

## Historic, archived document

Do not assume content reflects current scientific knowledge, policies, or practices.





**HENDERSON'S**  
**WHOLESALE CATALOGUE**  
— FOR —  
**FLORISTS and MARKET GARDENERS**  
AUTUMN 1917 EDITION

**PETER HENDERSON & CO.**  
35 AND 37 CORTLANDT STREET - NEW YORK

We Deliver Free <sup>in the United States and possessions</sup> by Parcel Post or Express <sup>To any Exp. Office</sup> at Our Option

All Vegetable and Flower Seeds by the Packet, Ounce and 1/4-Pound.

Purchasers Pay Transportation on Half-Pounds, Pounds, Quarts, Half-Pecks, Pecks and Bushels. Also on Bulbs, Requisites, Fertilizers and Insecticides. If wanted by Parcel Post add postage as noted for these.

BEANS, PEAS AND CORN WEIGH (POSTAL WEIGHT) TWO POUNDS PER QUART.

PARCEL POST AND EXPRESS.

On shipments weighing 20 pounds or more it is cheaper to ship by express. As the express companies give a receipt for each package, and are responsible, it amounts practically to insurance without cost, whereas it costs extra, according to value, to insure a parcel post package. We guarantee the safe arrival in the U. S. of all goods shipped by express.

IF GOODS ARE WANTED BY PARCEL POST, POSTAGE MUST BE ADDED AS PER TABLE BELOW, EXCEPT FOR THOSE QUANTITIES OF SEEDS WE OFFER TO DELIVER FREE.

The Postal Weight of Beans, Peas and Corn is Two Pounds per Quart.

For other merchandise available by Parcel Post offered in this catalogue—Odorless Fertilizers, Insecticides and Fungicides (Fluids and Poisons excluded)—we have given the packed weight so that extra for postage may be remitted according to Zone distances as below.

WEIGHT LIMIT—The weight limit within the 1st and 2nd Zones is fifty (50) pounds, within the other Zones the weight limit is twenty (20) pounds and the size limit eighty-four (84) inches for combined length and largest girth. In this catalogue we give the weight packed up to ten (10) pounds on Insecticides and Fertilizers.

PARCEL POST ZONES

Weight in Pounds	Local	PARCEL POST ZONES							
		1st Up to 50 miles from New York	2nd 50 to 150 miles from New York	3rd 150 to 300 miles from New York	4th 300 to 600 miles from New York	5th 600 to 1000 miles from New York	6th 1000 to 1400 miles from New York	7th 1400 to 1800 miles from New York	8th Over 1800 miles from New York
1	\$0.05	\$0.05	\$0.05	\$0.06	\$0.07	\$0.08	\$0.09	\$0.11	\$0.12
2	.06	.06	.06	.08	.11	.14	.17	.21	.24
3	.06	.07	.07	.10	.15	.20	.25	.31	.36
4	.07	.08	.08	.12	.19	.26	.33	.41	.48
5	.07	.09	.09	.14	.23	.32	.41	.51	.60
6	.08	.10	.10	.16	.27	.38	.49	.61	.72
7	.08	.11	.11	.18	.31	.44	.57	.71	.84
8	.09	.12	.12	.20	.35	.50	.65	.81	.96
9	.09	.13	.13	.22	.39	.56	.73	.91	1.08
10	.10	.14	.14	.24	.43	.62	.81	1.01	1.20
11	.10	.15	.15	.26	.47	.68	.89	1.11	1.32
12	.11	.16	.16	.28	.51	.74	.97	1.21	1.44
13	.11	.17	.17	.30	.55	.80	1.05	1.31	1.56
14	.12	.18	.18	.32	.59	.86	1.13	1.41	1.68
15	.12	.19	.19	.34	.63	.92	1.21	1.51	1.80
16	.13	.20	.20	.36	.67	.98	1.29	1.61	1.92
17	.13	.21	.21	.38	.71	1.04	1.37	1.71	2.04
18	.14	.22	.22	.40	.75	1.10	1.45	1.81	2.16
19	.14	.23	.23	.42	.79	1.16	1.53	1.91	2.23
20	.15	.24	.24	.44	.83	1.22	1.61	2.01	2.40
21	.15	.25	.25						
22	.16	.26	.26						
23	.16	.27	.27						
24	.17	.28	.28						
25	.17	.29	.29						
26	.18	.30	.30						
27	.18	.31	.31						
28	.19	.32	.32						
29	.19	.33	.33						
30	.20	.34	.34						
31	.20	.35	.35						
32	.21	.36	.36						
33	.21	.37	.37						
34	.22	.38	.38						
35	.22	.39	.39						
36	.23	.40	.40						
37	.23	.41	.41						
38	.24	.42	.42						
39	.24	.43	.43						
40	.25	.44	.44						
41	.25	.45	.45						
42	.26	.46	.46						
43	.26	.47	.47						
44	.27	.48	.48						
45	.27	.49	.49						
46	.28	.50	.50						
47	.28	.51	.51						
48	.29	.52	.52						
49	.29	.53	.53						
50	.30	.54	.54						

IMPORTANT—In remitting postage always add it to the foot of the order as a separate item—this will help to avoid mistakes.

Your local postmaster will inform you what Zone you are in from New York City, if you are in doubt, and you can add for postage accordingly.

INTERNATIONAL PARCEL POST.

We forward Seeds to any postoffice in foreign countries by International Parcel Post when mail routes are open. Full details in our "INTERNATIONAL PARCEL POST CIRCULAR" mailed on application.

We prefer not to forward Plants, Tubers or Roots to foreign countries on account of the possibility of injury in transit.

Domestic Parcel Post rates apply to Alaska, the Canal Zone, Guam, Hawaii, Porto Rico and the Philippine Islands.

BUSINESS RULES AND PROCEDURE.

Prices in this Catalogue cancel all price lists previously issued by us. The prices quoted herein are subject to advance without notice.

We Do Not Supply Dealers, therefore our seeds, etc., can only be procured by sending orders direct to us.

ALL GOODS IN THIS CATALOGUE are offered subject to being unsold on receipt of order, and the prices quoted are subject to change without notice.

ADVANCE ORDERS, CONDITIONS OF ACCEPTANCE. All advance orders, for growing crops, are booked by us previous to harvesting and receipt—subject to crops permitting—and accidents or delays beyond our control. Should shortages necessitate it, we reserve the right to fill such orders pro rata.

WE WILL SUPPLY half a pound at pound rates; half pecks at peck rates; half bushels at bushel rates. 6 bulbs of one variety at the dozen rate, 25 at the 100 rate, 250 at the 1000 rate.

THE PRICES QUOTED IN THIS CATALOGUE ARE NET, except we furnish Market Gardeners and Florists for their own planting, our retail packets of Vegetable and Flower Seeds at 25% off. All other quantities (other than packets) are priced net. We offer no premiums, discounts nor gratuities.

REMITTANCES should be made by Express Money Order, P. O. Money Order, Bank Draft or Registered Letter. We must decline sending goods C. O. D. unless 25% of their value accompanies the order. Plants we do not ship C.O.D.

ACCOUNTS—Parties having no account with us—who order goods without remittance—must furnish satisfactory reference. New York City reference preferred on account of the shorter delay pending investigation.

WE FORWARD AS CUSTOMER DIRECTS by express, freight, steamer or mail. When no shipping instructions are given we send according to our judgment. Some seeds, etc., we deliver free in the U. S., but on other seeds and goods purchaser pays, or allows, transportation charges when prepaid (see details at top of this page.)

WE MAKE NO CHARGE FOR SHIPPING AND CARTING of goods to any railroad station, steamship line or express office in New York City proper.

WE MAKE NO CHARGE FOR PACKING cases, baskets, packages or barrels except special packing for foreign shipments as tin-lined cases, double sacks, etc., then we charge cost. Cloth bags we charge for, viz.: 1 peck, 10c.; 1/2 bushel, 12c.; 1 bushel, 15c.; 2 bushels, 25c. All Grass seed bags are furnished free excepting for Timothy and Clover.

WE GUARANTEE THE SAFE ARRIVAL in United States of all goods forwarded by express. We ship plants by express at all seasons of the year, even in the coldest weather.

WHEN SHIPPED BY FREIGHT WE DELIVER ALL BULBS, ROOTS, etc., in good condition, into the hands of transportation companies, but our responsibility ceases there. Consignee then assumes all risks heating, freezing and delays.

CANADIAN ORDERS—Vegetable and Flower Seeds in packets and ounces we mail into Canada, postage paid, but for other quantities and goods add 12c. per pound extra for postage, and to Beans, Corn and Peas, 12c. per pint. Limit of weight is 4 lbs., 6 oz., for each package. This is rated as a 5 lb. package costing 60c. for postage. We can also ship to Canada by express or freight, customer paying the transportation charges and assuming any import duties, which on most Garden and Flower Seeds is 25%. Most Flower Bulbs are free. In regard to sending Plants into Canada refer to our Canadian circular—mailed on application.

WE CANNOT GUARANTEE THE WELL-DOING of any seeds, plants or bulbs we send out.—therefore:

PETER HENDERSON & CO. give no warranty, express or implied as to description, quality, productiveness, or any other matter of any seeds, bulbs plants or roots they send out, and they will not be in any way responsible for the crop. If the purchaser does not accept the goods on these terms they are at once to be returned.

TESTIMONIALS FROM CUSTOMERS—We are always pleased to hear from our customers regarding results. We appreciate the thousands of unsolicited testimonials we receive annually and are glad to publish as many as space will permit. Photographs of gardens and particularly of individual vegetables, flowers or fruits are always very gladly received by us.

Peter Henderson & Co.  
35 & 37 CORTLANDT ST., NEW YORK.

## Special Notice Regarding Time of Delivery of Bulbs.

PHILADELPHIA, SEPT. 5TH, 1917.

In normal times it is customary for us to receive our supply of bulbs from Holland early in September, but owing to the present conditions in Europe and the failure of the steamship line between Holland and this country to maintain regular sailings, due to the submarine and other dangers, it is somewhat uncertain as to when the bulbs will arrive this season.

We have been advised that a steamer loaded with bulbs left Holland on August 27th, and unless delayed, should reach here about the end of September. Further shipments will, we hope, come forward, so as to permit us to make deliveries in ample time to plant out before the ground is closed by frost.

We have now in stock ready for immediate delivery

FRENCH ROMAN HYACINTHS.

CAMPERNELLE JONQUILS

PAPER WHITE NARCISSUS

ALLIUM NEAPOLITANUM

WHITE CALLA LILIES

FREESIAS

MOURNING IRIS

LILIUM HARRISII

ORNITHOGALUM

OXALIS

And due to arrive about the end of September or early October. The majority of Dutch bulbs including

HYACINTHS

TULIPS

NARCISSUS

CROCUS

JONQUILS

SNOWDROPS, etc., etc.

We also expect to receive from France our supply of *Lilium Candidum* (Madonna Lilies) about the end of September, and all late maturing bulbs and roots, in late October and November.

We would suggest that our customers send in their orders as early as possible and permit us to make delivery as the various items arrive.

Owing to the above unavoidable conditions, there is sure to be some congestion in the execution of orders, but our customers can confidently expect us to do everything possible to expedite shipments once the bulbs reach us, and we feel sure that, understanding the situation, they will be patient and make due allowances for any delay.

**HENRY A. DREER.**



PETER HENDERSON & CO. give no warranty, express or implied, as to description, quality, productiveness, or any other matter of any Seeds, Bulbs or Plants they send out, and they will not be in any way responsible for the crop. If the purchaser does not accept the goods on these terms, they are at once to be returned.

Parcel Post Zone  
from N. Y. City

## WHOLESALE ORDER BLANK.

PETER HENDERSON & CO., 35 and 37 Cortlandt St., NEW YORK

Laid out by ..... ; Checked by ..... ; Reply required by .....

The following articles will be sent later .....

In ..... Pkgs.; ..... Bundles; ..... Boxes; ..... Crates ..... Baskets; ..... Bbls.; ..... Bags

Route shipped by ....., Date shipped ..... 1917

(PLEASE DO NOT WRITE IN THIS SPACE.)

WE DO NOT OFFER ANY PREMIUMS OR DISCOUNTS. OUR PRICES ARE NET *Total Amount of Order,*

IF WANTED BY PARCEL POST add postage at Zone Rates for all goods that we do not deliver free - see second page of cover.





## HENDERSON'S SUPERIOR EARLY "ROMAN" HYACINTHS.

THE flowers, while smaller than those of Dutch Hyacinths yet are produced in much greater abundance—each bulb bearing several very graceful flower spikes. The delicious perfume, earliness and profusion of bloom have made Roman Hyacinths exceedingly popular; they are so easily grown and so early that if potted in August and September they can be brought into flower in November and December, and a succession can be had in bloom throughout the winter. Roman Hyacinths are not considered hardy enough for open-ground culture north of Washington, though in our grounds near New York they have proven perfectly hardy, slightly protected. For cutting purposes the Roman Hyacinth is one of the finest bulbs grown. (*See cut.*)



If by Parcel Post add postage at Zone Rates.  
Weight, 1 lb. per doz., 8 lb. per 100.

	Prices		
	Doz.	100	1000
<b>EARLY WHITE ROMAN HYACINTHS.</b>			
First size bulbs (12 to 15 cm.)	\$ .85	\$6.50	\$60.00
Extra size bulbs (13 to 15 cm.)	1.00	7.50	70.00
<b>EARLY PINK ROMAN HYACINTHS.</b>			
First size bulbs (12 to 15 cm.)	.60	4.50	40.00
<b>EARLY ROSE COLORED ROMAN HYACINTHS</b>			
First size bulbs (12 to 15 cm.)	.60	4.50	40.00
<b>EARLY LIGHT BLUE ROMAN HYACINTHS:</b>			
First size bulbs (12 to 15 cm.)	.60	4.50	40.00

## PAN OR "DUTCH ROMAN" HYACINTHS.

The smaller or three year old bulbs of some varieties of Dutch Hyacinths produce, considering their size, beautiful spikes of bloom, not as large nor furnished with as many bells as older full sized bulbs but still so satisfactory for their low price that they are extensively forced for winter flowers.

If by Parcel Post add postage at Zone Rates. Weight, 1 lb. per doz., 8 lb. per 100.

	Doz.	100	1000
<b>Dutch Roman Hyacinths</b> Crimson ( <i>Garibaldi</i> )	.30	2.00	18.00
" " " Rose-Pink ( <i>Moreno</i> )	.30	2.00	18.00
" " " Blush ( <i>Grande Blanche</i> )	.30	2.00	18.00
" " " White ( <i>Albertina</i> )	.30	2.00	18.00
" " " Light Blue ( <i>Schotel</i> )	.30	2.00	18.00
" " " Deep Blue ( <i>Grande Maitre</i> )	.30	2.00	18.00
" " " Yellow ( <i>Yellow Hammer</i> )	.30	2.00	18.00
" " " Mixed Colors	.30	2.00	18.00

## Henderson's Special Dutch Hyacinths. To Color Without Names.

Henderson's Special Hyacinths (equally useful for bedding and forcing) are larger sized bulbs than those put in ordinary mixtures. They are the same age as the first size Named Hyacinths offered by us on pages 2 and 3, from which these are the second selection. They will produce fine spikes of bloom, and the different sorts as offered, being of one shade of color, render them of value for bedding in designs, enabling one to obtain the exact color effect desired, which is a great advantage over mixed reds, mixed blues, etc., at but a slight advance in price.

If by Parcel Post add postage at Zone Rates. Weight, 2 lb. per doz., 16 lb. per 100.

	Doz.	100	1000
<b>Henderson's Single Bedding</b> Crimson Hyacinths	\$.50	\$3.50	\$32.50
" " " Bright Rose "	.50	3.50	32.50
" " " Light Pink "	.50	3.50	32.50
" " " Snow White "	.50	3.50	32.50
" " " Lavender Blue "	.50	3.50	32.50
" " " Dark Blue "	.50	3.50	32.50
" " " Yellow "	.50	3.50	32.50
" " " Mixed " All colors	.50	3.50	32.50
<b>Henderson's Double Bedding</b> Crimson Hyacinths	.55	4.00	36.00
" " " Rose Pink "	.55	4.00	36.00
" " " Snow White "	.55	4.00	36.00
" " " Lavender Blue "	.55	4.00	36.00
" " " Dark Blue "	.55	4.00	36.00
" " " Mixed " All colors	.55	4.00	36.00



HENDERSON'S SPECIAL DUTCH HYACINTHS.

We supply 6 bulbs of one variety at the dozen rate, 25 at the 100 rate, 250 at the 1,000 rate.

# NAMED DUTCH HYACINTHS.

Strictly "Top Roots". The highest grade of Bulbs produced in Holland—not Second size so often sent out as Firsts.

In this grade we offer the largest and best bulbs that the varieties produce. Some kinds, of course make larger bulbs than others, but purchasers may rely on getting the pick of the crop. These selected "top roots" as the Hollanders call them, naturally cost a little more than the run of the crop, but are worth the difference where largest spikes furnished with the greatest number of bells are desired for pots, glasses and exhibition, for the flowers of Hyacinths in an incipient form are stored in the hearts of the bulbs before maturity, exactly as they afterwards develop, so that if you purchase younger, cheaper bulbs, containing in embryo fewer bells on a spike, no system of culture can make them produce more that season. Therefore, for the finest results the best, oldest and largest bulbs (within certain limits) should be chosen for these usually contain the most perfect and greatest number of flowers.

The figures 1, 2, 3 and 4 after the name of the Hyacinth indicates the relative time of flowering—the 1's flower together and are the earliest, No. 4 the latest.

**SINGLE NAMED HYACINTHS—Strictly "Top Roots."**  
The Largest Produced in Holland.

If by Parcel Post add postage at Zone Rates. Weight, 3 lbs. per doz.

## SINGLE DARK ROSE AND RED.

	Doz.	100
Distinction (3), <i>new, garnet red</i> .....	\$1.75	\$12.00
Garibaldi (1), <i>dark glossy red, grand spike</i> .....	1.10	8.00
General Pelissier (1), <i>crimson scarlet, splendid spike, early</i> .....	1.25	9.00
Gertrude (3), <i>rosy pink, large spike, splendid forcer</i> .....	1.10	8.00
L'Esperance (3), <i>brilliant claret-crimson</i> .....	1.35	10.00
La Victorie (2), <i>new brilliant rose-red, splendid spike</i> .....	1.75	12.00
Lord Macauley (3), <i>rosy carmine, large bells and spike</i> .....	1.35	10.00
Robert Steiger (3), <i>discarded</i> .....		
King of the Belgians (Roi des Belges) (4), <i>brilliant crimson scarlet, fine spike</i> .....	1.25	9.00
Ruby, <i>new, brilliant ruby-red, tall spike, distinct</i> .....	1.75	12.00
Victor Emanuel, <i>brilliant deep rose</i> .....	1.75	12.00
William the First (2), <i>bright rose-crimson</i> .....	1.35	10.00

## SINGLE PINK AND BLUSH.

Cardinal Wiseman (4), <i>lively pink, large bells and spike</i> .....	1.25	9.00
Cavaignac (4), <i>salmon pink, large full spike</i> .....	1.35	10.00
General de Wet (2), <i>charming rose-pink, a sport of Grand Maître</i> .....	1.25	9.00
Gigantea (2), <i>rose and blush, large bells, extra large truss</i> .....	1.25	9.00
Hofgaertner Kunert, <i>soft pink and blush</i> .....	1.50	10.00
Jacques, <i>new, "the big pink" bright rosy pink</i> .....	1.35	10.00
Lady Derby (2), <i>new, large belled, rose pink, big spike</i> .....	1.35	10.00
L'Ornement (3), <i>new, soft flesh shaded pink, big bells and spikes</i> .....	1.10	8.00
Moreno (2), <i>bright pink, large bells and truss, early</i> .....	1.25	9.00
Pink Charles Dickens (2), <i>blush, suffused pink, tall spike</i> .....	1.75	12.00
Queen Wilhelmina, <i>large vivid pink</i> .....	1.35	10.00

## SINGLE PURE WHITE.

Angenis Christiana (2), <i>pure white, erect spike splendid bedder</i> .....	1.25	9.00
Arentine Arendsen (2), <i>new, early large belled snow white</i> .....	1.75	12.00
Albertina (2), <i>an early large belled white, good forcer</i> .....	1.10	8.00
Baroness von Thuyll (1), <i>discarded</i> .....		
British Queen (2), <i>purest white, grand spike</i> .....	1.35	10.00
Correggio, <i>large snow white, early</i> .....	2.00	15.00
Hein Roozen, <i>new, snow white, large bells, full spike, early</i> .....	1.75	12.00
La Grandesse (3), <i>pure white, grand spike, large bells</i> .....	1.75	12.00
L'Innocence (3), <i>snow white, large bells, splendid spike</i> .....	1.35	10.00
Mad. Vander Hoop (3), <i>pure white, large bells, erect spike</i> .....	1.10	8.00
Queen of Whites, <i>large purest white</i> .....	2.00	15.00

## SINGLE TINTED WHITE.

General Vetter, <i>blush white, large pyramidal spike</i> .....	1.35	10.00
Grand Blanche (2), <i>white suffused blush, large spikes and bells</i> .....	1.10	8.00
Grandeur a Merveille (2), <i>blush white, fine large truss</i> .....	1.25	9.00
Lord Shaftsbury, <i>charming rosy-white, big bell and spike</i> .....	1.35	10.00
Mr. Plimsoll (3), <i>ivory white tinted rosy blush, large spike</i> .....	1.25	9.00
Voltaire (3), <i>discarded</i> .....		

## SINGLE LAVENDER AND LIGHT BLUE.

Bismarck (1), <i>new, light blue, large bells and spike, early</i> .....	2.50	18.00
Count Andrassy (2), <i>new, light blue and lavender, grand</i> .....	2.00	15.00
Czar Peter (3), <i>light porcelain shaded lavender, grand spike</i> .....	1.75	12.00
Enchantress (2), <i>new, pure "baby blue," lovely spike</i> .....	1.75	12.00
Grand Lilas (2), <i>porcelain and lavender, fine spike</i> .....	1.35	10.00
Grand Maître (2) <i>large spike, blue shaded porcelain</i> .....	1.35	10.00
Johan (2), <i>new, silvery lavender, grand spike</i> .....	1.25	9.00
Lord Derby, <i>porcelain blue, medium sized bells but grand spike</i> .....	1.35	10.00
Perle Brilliante, <i>lavender blue</i> .....	1.25	9.00
Queen of the Blues, (4), <i>finest light blue, large bells, fine spike</i> .....	1.35	10.00
Schotel (2), <i>light lavender blue, extra fine truss and bells</i> .....	1.35	10.00



Henderson's Superior  
SINGLE.  
Named Dutch  
Hyacinths.

We supply 6 bulbs of one variety at the dozen rate, 25 at the 100 rate, 250 at the 1000 rate

**HENDERSON'S SUPERIOR NAMED DUTCH HYACINTHS.**

STRICTLY "TOP ROOTS" CONTINUED.

	Doz.	100
<i>If by Parcel Post add postage at Zone Rates. Weight 3 lbs. per doz.</i>		
<b>SINGLE INDIGO AND PURPLE.</b>		
Baron von Thuyll (1), discarded.....		
Charles Dickens (2), bright blue shading porcelain, large spike.....	\$1.50	\$11.00
King of the Blues (4), dark blue, large spike, and bells.....	1.35	10.00
Ivanhoe (3), new, purplish indigo, tall spike, large bells.....	2.00	16.00
Lord Balfour (2), enormous spike, claret purple.....	1.35	10.00
Prince of Wales (4), dark blue with large white eye.....	1.75	12.00
Marie (2), dark violet-blue, large spike.....	1.35	10.00
Menelik, brilliant black.....	1.35	10.00
Sir William Mansfield (2), ruby-violet, splendid truss.....	1.35	10.00
<b>SINGLE YELLOW AND ORANGE.</b>		
Buff Beauty (2), distinctive rosy-buff, fine spike.....	1.35	10.00
City of Haarlem (2), new, bright yellow, splendid spike.....	1.75	12.00
Daylight (2), primrose yellow, big bells and spike.....	1.75	12.00
Ida (3), pure bright yellow, large spike, early.....	1.35	10.00
King of Yellows (4), deep pure yellow, grand truss.....	1.25	9.00
MacMahon (4), rich yellow, large spike, and bells.....	1.35	10.00
Marchioness of Lorne (4), new, rosy salmon.....	1.75	12.00
Yellow Hammer (3), new, golden yellow, broad spike.....	1.75	12.00
<b>DOUBLE NAMED HYACINTHS.</b>		
<b>DOUBLE RED, ROSE AND PINK.</b>		
Chestnut Blossom (2), new, blush with rose center.....	1.35	10.00
Groot Voorst (3), rosy blush, large bells, fine truss.....	1.35	10.00
Noble par Merite, deep rose pink, large bells, extra spike.....	1.75	12.00
Edison, rosy, flesh tinged pink.....	1.75	12.00
Princess Alexandrina, deep rose with purplish center.....	1.75	12.00
Pres. Roosevelt, new, large double bells of lively rose-pink.....	1.35	10.00
Victoria (2), new, large double bells of purplish wine color.....	1.75	12.00
<b>DOUBLE WHITE AND TINTED.</b>		
Bouquet Royal (2), pure white double bells with yellow center, fine spike.....	1.25	9.00
Grandee (3), new, extra fine double white.....	1.75	12.00
Isabella (2), blush white, grand spike.....	1.35	10.00
La Tour d'Auvergne (1), pure white, fine bells and spike.....	1.10	8.00
Princess Metternich (2), new, rosy-white, large bells and spike.....	1.35	10.00
<b>DOUBLE DARK AND LIGHT BLUE.</b>		
Blocksburg (4), light blue, marbled, large magnificent spike.....	1.25	9.00
Delicate, new, exquisite porcelain blue.....	1.75	12.00
Garrick (2), deep blue tinted lavender, large bells, fine spike.....	1.35	10.00
General Kohler (2), one of the best bright blues.....	1.25	9.00
Von Speyk, lavender tinted azure, compact fine spike.....	1.35	10.00
<b>DOUBLE YELLOW AND ORANGE.</b>		
Goethe (2), rosy salmon with pinkish feather, early.....	1.35	10.00
Jaune Supreme, dark yellow.....	1.35	10.00
Sir Rowland Hill (2), new, bright golden yellow.....	1.35	10.00
Sunflower, splendid deep buff yellow.....	1.25	9.00



Henderson's Superior  
**Named Dutch  
 Hyacinths.**  
 DOUBLE.

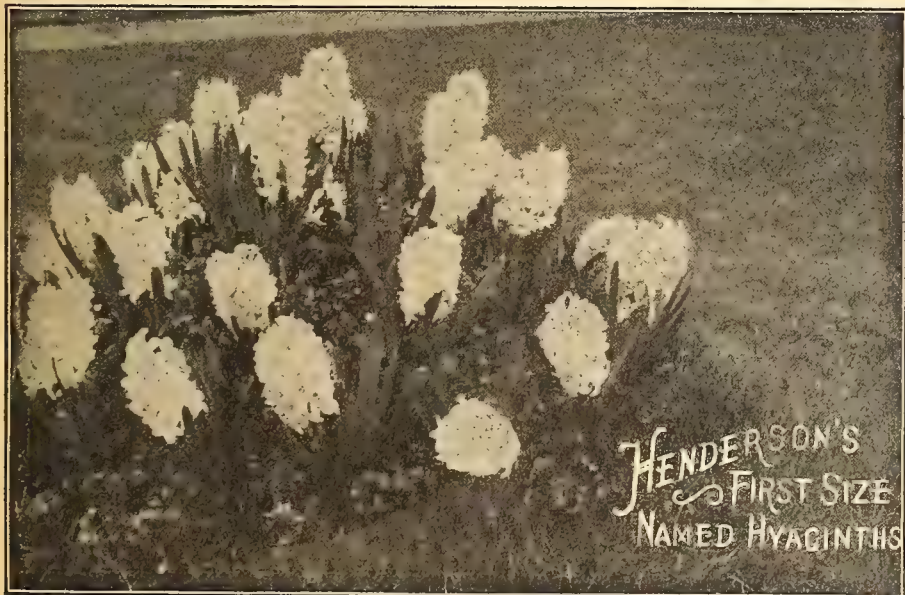

Six bulbs of one variety sold at dozen rates; 25 at 100 rates; 250 at 1,000 rates. Postage will be extra on bulbs desired by mail.

# HENDERSON'S SUPERIOR . . . Single Early Flowering Tulips FOR FORCING AND BEDDING.

Our bulbs of Tulips are the very best flowering bulbs procurable; we handle largest "First Size" exclusively. No "seconds" at a cheaper price ever enter our house.

The letters A, B, C, etc., following the varieties indicate their earliness of bloom, the A's flower together and are the earliest, B's follow before the A's are out of bloom, etc. The height is indicated in inches to aid in arranging flower beds.

<i>If by Parcel Post add postage @ Zone Rates. Weight 1/4 lb. per doz.; 6 lbs. per 100.</i>	Doz.	100	1000
<b>Admiral Reynierse.</b> B-10 in. <i>New, scarlet, striped white.</i>	\$.40	\$2.75	\$25.00
<b>Albion (White Hawk).</b> C-12 in. <i>Large white, grand bedder</i>	.35	2.25	20.00
<b>Apollo.</b> B-16 in. <i>New, immense wine red flowers.</i>	.75	5.50	50.00
<b>Artus.</b> B-10 in. <i>Bright red.</i>	.20	1.25	10.00
<b>Belle Alliance.</b> B-10 in. <i>Brilliant scarlet.</i>	.25	1.75	16.00
<b>Blushing Bride.</b> B-12. <i>Bright pink.</i>	.25	1.75	15.00
<b>Bride of Haarlem.</b> Golden. C-8 in. <i>Yellow, feathered red</i>	.60	4.50	40.00
<b>Brilliant Star.</b> B-12 in. <i>Vermilion-scarlet; large flower</i>			
<i>Splendid forcer.</i>	.60	4.50	40.00
<b>Cardinal Rampollo.</b> B-11 in. <i>New, orange-bordered yellow</i>	.45	3.00	25.00
<b>Cerise Grisdelin.</b> C-11 in. <i>Mauve, edged white.</i>	.50	3.50	30.00
<b>Cottage Boy.</b> B-12 in. <i>New, yellow bronze and orange.</i>	.25	1.75	15.00
<b>Cottage Maid.</b> (La Precieuse.) C-9 in. <i>Rose and white.</i>	.25	1.75	15.00
<b>Couleur Cardinal.</b> D-12 in. <i>Crimson.</i>	.40	2.75	25.00
<b>Chrysolora.</b> B-12 in. <i>Pure golden yellow.</i>	.30	1.75	15.00
<b>Cramoise Brilliant.</b> C-12 in. <i>Vermillion scarlet.</i>	.25	1.50	13.50
<b>Crimson King.</b> B-12 in. <i>Crimson scarlet.</i>	.30	1.75	15.00
<b>De Vlieger.</b> C-14 in. <i>Deep carmine pink.</i>	.60	4.50	
<b>Duchesse de Parma.</b> C-15 in. <i>Orange red, yellow edge.</i>	.30	1.75	15.00
<b>Duc. Cochineal.</b> A-8 in. <i>New, rich vermilion.</i>	.30	2.25	20.00
<b>Duc van Thol.</b> Scarlet. A-8 in. <i>Deep scarlet.</i>	.25	1.50	12.00
<i>" " White Maximus.</i> A-8 in. <i>Large white.</i>	.25	1.50	13.50
<b>Dusart.</b> B-13 in. <i>Deep vermilion; splendid bedder.</i>	.25	1.50	12.00
<b>Flamingo.</b> C-12 in. <i>Large flower, bright pink shaded deeper.</i>	.60	4.50	
<b>Gold Finch.</b> B-12 in. <i>Pure deep yellow.</i>	.30	1.75	15.00
<b>Golden Horn.</b> C-12 in. <i>New, primrose shading to golden yellow</i>	.50	3.50	
<b>Golden Lion.</b> C-10 in. <i>Red-orange and yellow.</i>	.60	4.50	
<b>Golden Queen.</b> B-12 in. <i>Deep golden yellow, extra large.</i>	.35	2.75	25.00
<b>Grace Darling.</b> B-11 in. <i>Brilliant Scarlet, immense.</i>	.35	2.75	25.00
<b>Grand Duc de Russia.</b> C-12 in. <i>White striped violet.</i>	.40	2.75	25.00
<b>Jeannette.</b> C12. <i>Wine-garnet with lighter border.</i>	.45	3.25	30.00
<b>Jenny.</b> B12. <i>Carmine-rose with silvery center stripes.</i>	.40	2.75	25.00
<b>John Bright (Von Berchem).</b> B-12 in. <i>Large deep glowing</i>			
<i>ross.</i>	.35	2.50	22.00

<i>If by Parcel Post add postage @ Zone Rates. Weights 1/4 lb. per doz.; 6 lbs. per 100.</i>	Doz.	100	1000
<b>Joost von Vondel.</b> B-12 in. <i>Cherry red, feathered white.</i>	\$.30	\$1.75	\$15.00
<i>" " White.</i> B-12 in. <i>Pure white.</i>	.45	3.25	30.00
<b>Kaiser Kroon.</b> B-15 in. <i>Crimson scarlet, edged yellow.</i>	.30	2.00	18.00
<b>La Reine.</b> (Queen Victoria.) B-12 in. <i>White, flushed.</i>	.30	1.75	15.00
<b>Le Matelas.</b> C-12 in. <i>Rose, edged white.</i>	.45	3.25	30.00
<b>L'Immaculee.</b> <i>Discarded on account of poor substance.</i>			
<b>La Remarquable.</b> C-12 in. <i>New, big flower of plum purple</i>	.50	3.75	36.00
<b>La Riente.</b> B-12 in. <i>Rich pink shaded carmine.</i>	.45	3.25	30.00
<b>La Unique.</b> B-14 in. <i>New, immense flower, yellow and white</i>	.75	5.00	
<b>Maes.</b> B-12 in. <i>Rich scarlet, fine bedder.</i>	.30	2.00	18.00
<b>Mon Tresor.</b> B-12 in. <i>Large yellow.</i>	.30	2.00	18.00
<b>Ophir d' Or.</b> B-13 in. <i>Bright yellow large flower, fine bedder</i>	.30	2.00	18.00
<b>Pink Beauty.</b> B-12 in. <i>Rose pink, yellowish center.</i>	.45	3.25	30.00
<b>Pottebakker Yellow</b> B-12.	.30	2.00	18.00
<i>" White.</i> B-12.	.35	2.75	25.00
<i>" Scarlet.</i> B-12. <i>Bright scarlet;</i>	.35	2.00	18.00
<b>Primrose Queen.</b> B-10 in. <i>Primrose yellow.</i>	.30	2.00	18.00
<b>Prince of Austria.</b> C-14 in. <i>Orange red.</i>	.30	1.75	15.00
<b>Princess Helena.</b> C-12 in. <i>Large egg-shaped pure white</i>	.30	2.00	18.00
<b>Princess Wilhelmina.</b> B-12 in. <i>(Queen of Pinks.) Deep</i>			
<i>pink and blush.</i>	.30	2.00	18.00
<b>Proserpine.</b> B-13 in. <i>Carmine rose.</i>	.45	3.25	30.00
<b>Queen of the Netherlands.</b> B-14 in. <i>Blush pink.</i>	.30	2.00	18.00
<b>Queen of the Violets.</b> B-12 in. <i>Violet purple.</i>	.30	2.00	18.00
<b>Queen Victoria (La Reine)</b> B-12. <i>White flushed.</i>	.20	1.40	12.00
<b>Roos Van Dekema.</b> C-12 in. <i>New, rich carmine-pink.</i>	.35	2.75	25.00
<b>Rose de Holland.</b> C-14 in. <i>Blush white flamed pink and</i>			
<i>carmine, large flower.</i>	.35	2.25	20.00
<b>Rose Gris de Lin.</b> C-10 in. <i>White, edged rose.</i>	.25	1.50	12.00
<b>Rose Luisante.</b> C-10 in. <i>Deep rose.</i>	.35	2.75	25.00
<b>Sir Thomas Lipton.</b> C-13 in. <i>Rich purplish-red, toning off to</i>			
<i>blood crimson at edges.</i>	.60	4.00	
<b>Standard Golden.</b> C-10 in. <i>Crimson striped yellow.</i>	.35	2.25	20.00
<b>Stanley.</b> C-12 in. <i>Rosy carmine.</i>	.35	2.75	25.00
<b>Thomas Moore.</b> C-15 in. <i>Orange.</i>	.20	1.40	12.00
<b>Van der Neer.</b> B-12 in. <i>Violet purple.</i>	.40	3.25	30.00
<b>Vermillion Brilliant.</b> C-10 in. <i>Dazzling ver-</i>			
<i>million scarlet.</i>	.35	2.75	25.00
<b>White Swan.</b> D-15 in. <i>Large, pure white, egg</i>			
<i>shaped.</i>	.25	1.75	15.00
<b>Wouwerman.</b> C-11 in. <i>Purple.</i>	.35	2.75	25.00
<b>Yellow Prince.</b> B-10 1/4 in. <i>Rich yellow, sweet scented</i>	.25	1.50	14.00



## MIXED SINGLE EARLY TULIPS.

HENDERSON'S SUPERFINE RAINBOW MIXTURE OF SINGLE EARLY TULIPS mixed by ourselves from named varieties, including the right proportions of bright colors, all blooming together and of uniform height; the bulbs are all first size. Price, 20c. per doz., \$1.25 per 100, \$10.00 per 1000. *If by Parcel Post add postage at Zone Rates. Weight 1/4 lbs. per doz., 4 lbs. per 100.*

## ODD AND RARE EARLY-FLOWERING TULIPS.

<i>If by Parcel Post add postage @ Zone Rates. Weight 1/4 lbs. per doz.; 4 lbs. per 100.</i>	Each.	Doz.	100
<b>Greigi.</b> Flowers orange scarlet, with a yellow and black center. Foliage spotted maroon.	\$.15	1.50	12.00
<b>Kaufmanni.</b> Remarkably early; white inside, pink outside.	.07	.75	5.00
<b>Oculus Solis, or "Sun's Eye Tulip."</b> Dazzling fiery-red with black eye.	.06	.60	4.00
<b>Florentine, Large Flowering.</b> Yellow, sweet scented.	.03	.30	2.00
<b>Viridiflora.</b> The Green Tulip; soft green edged yellow.	.15	1.50	

We supply 6 bulbs of one variety at the dozen rate, 25 at the 100 rate, 250 at the 1,000 rate, postage will be extra on bulbs wanted by mail.

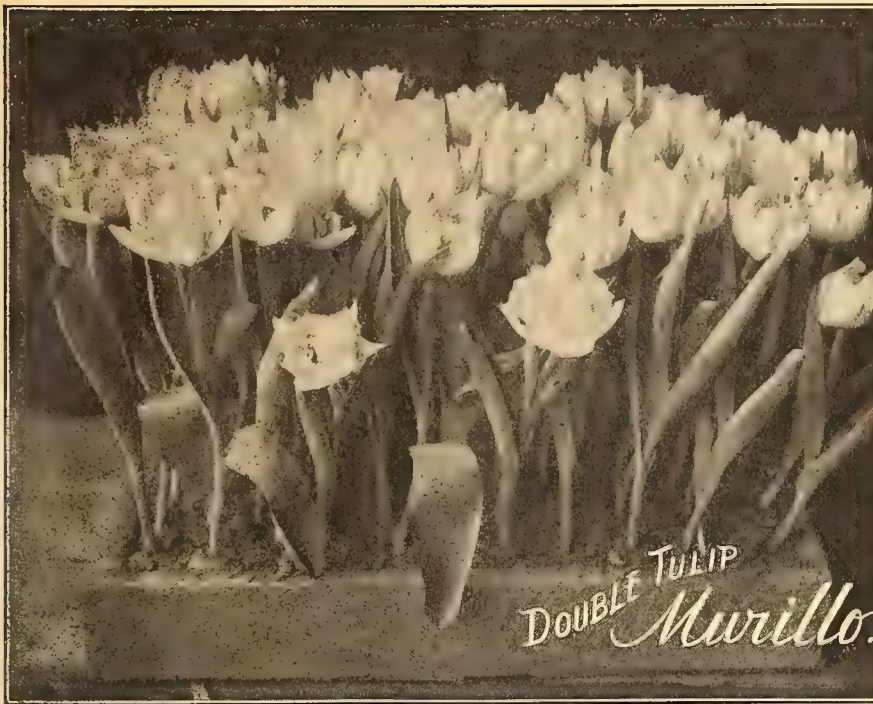

**Double Early Flowering Tulips.** Strictly First Quality Best Flowering Bulbs.

If by Parcel Post add postage at Zone Rates; weight  $\frac{3}{4}$  lbs. per doz., 6 lbs. per 100.

**NAMED VARIETIES.**

	Doz.	100	1000
Boule de Neige. B-10 in. Large double white, good forcer.....	\$.35	\$2.50	\$22.00
Cherry Ripe. C-12 in. Cherry red and carmine rose.....	.50	3.50	32.00
Cochineal. C-6 in. Large brilliant scarlet.....	.35	2.75	25.00
Crown of Gold. (Couronne d'Or), B-12 in. Yellow, shaded orange.....	.50	3.50	32.00
Crown of Roses. (Couronne des Roses.) C-12 in. Dark rose carmine.....	.50	3.50	32.00
Duke of York. C-12 in. Carmine rose, edged white.....	.30	2.00	18.00
Gloria Solis. B-14 in. Crimson with broad golden edge.....	.30	2.00	18.00
Golden King. B-12 in. Canary-yellow shaded golden.....	.85	6.00	—
Henry Witte. C-10 in. Crimson with yellow edge.....	.45	3.25	30.00
Imperator Rubrorum. B-12 in. Bright scarlet, yellow base.....	.45	3.00	26.00
La Candeur. C-10 in. Pure white, full and large.....	.30	1.75	15.00
La Grandesse. B-12 in. Carmine-rose and blush.....	.30	1.75	15.00
La Matador. C-12 in. Rich vivid scarlet.....	.35	2.50	22.00
Lac Von Haarlem. C-12 in. Brilliant rosy-violet.....	.60	4.50	—
Lord Beaconsfield. C-10 in. Deep cherry rose.....	.35	2.50	22.00
Murillo. (Albino) B-10 in. Blush white, shaded rose.....	.25	1.75	16.00
Princess Beatrice. C-10 in. Flushed white shaded rose.....	.35	2.25	20.00
Raphael. B-12 in. Large, blush white shaded rose.....	.50	3.25	30.00
Rose d'Amour. C-10 in. Blush pink changing to rose.....	.45	3.00	—
Rosea Perfecta. B-11 in. Large flowers of deep rose flamed white.....	.35	2.50	22.00
Rubra Maxima. B-10 in. Dark, carmine scarlet.....	.30	2.00	18.00
Safrano. Brimstone Beauty. Tea Rose, etc. B-12 in. Yellow flushed salmon and apricot.....	.50	3.50	30.00
Salvator Rosa. B-12 in. Deep rose, flamed white.....	.35	2.50	22.00
Schoonoord. B-12 in. The best double white.....	.35	2.25	20.00
Titian. C-12 in. Red bordered yellow.....	.45	3.00	25.00
Toreador. B-10 in. Orange red with yellow border.....	.60	4.50	40.00
Tournesol. B-10 in. Bright scarlet with yellow tips.....	.50	3.50	30.00
Tournesol Yellow. B-12 in. Golden yellow, shaded orange.....	.50	3.50	30.00
Turban Violet. C-12. Deep rosy-mauve.....	.50	3.50	30.00
Vuurbaak. B-11 in. Fiery orange scarlet.....	.50	3.50	30.00

**MIXED DOUBLE EARLY FLOWERING TULIPS.**

HENDERSON'S SUPERFINE RAINBOW MIXTURE.

20c. per doz., \$1.25 per 100, \$10.00 per 1000.

If by Parcel Post add postage @ Zone Rates. Weight  $\frac{3}{4}$  lb. per doz.; 4 lbs. per 100.

**DOUBLE LATE OR MAY-FLOWERING TULIPS**

	Doz.	100	1000
Blue Celeste. (Blue Flag.) Large flowers of soft violet-blue, very distinct, 20 in. tall.....	.75	5.00	—
Marriage de ma Fille. White feathered with crimson.....	.60	4.50	—
Yellow Rose. Golden yellow, fragrant.....	.30	2.00	18.00

Six bulbs of any one variety sold at dozen rates; 25 at 100 rates; 250 at 1,000 rates. Postage will be extra on bulbs wanted by mail

**SINGLE LATE FLOWERING GARDEN TULIPS.**

**PARROT OR DRAGON TULIPS.**

Immense flowers of brilliant and varied colors. The petals are curiously fringed or cut.

	Doz.	100	1000
<i>If by Parcel Post add postage at Zone Rates. Weight <math>\frac{3}{4}</math> lb. per doz.; 4 lbs. per 100.</i>			
Admiral de Constantinople. Red tipped orange.....	\$.25	\$1.60	\$14.00
Lutea Major. Bright yellow.....	.25	1.60	14.00
Markgraff von Baden. Yellow striped scarlet and green.....	.25	1.60	14.00
Monstre Cramoise. Deep crimson with black center.....	.25	1.60	14.00
Perfecta. Yellow striped red.....	.25	1.60	14.00
Choice Mixed Varieties.....	.20	1.50	12.50

**STRIPED AND FLAMED LATE TULIPS.**

**Bizarres, Bybloemens and Rembrandts.**

These garden tulips are all hardy, robust tall growers, producing large perfectly formed flowers of much substance on strong stems varying from 20 inches to 2 feet in length.

	Doz.	100	1000
<i>If by Parcel Post add postage @ Zone Rates. Weight <math>\frac{3}{4}</math> lb. per doz. 4 lb. per 100.</i>			
<b>BIZARRE TULIPS.</b> Yellow ground, color, variegated with crimson, purple, white, etc.			
Choice Mixed Varieties.....	\$.25	\$1.50	\$12.50
<b>BYBLOEMEN TULIPS.</b> White ground color over which the "Roses" are marked with stripings, flakes, and featherings of crimson, rose, pink, or scarlet and the "Violets" with similar markings of blue, lilac, purple, etc.....			
<b>ROSE BYBLOEMEN Choice Mixed Varieties.....</b>	.25	1.50	12.50
<b>VIOLET BYBLOEMEN Choice Mixed Varieties.....</b>	.25	1.50	12.50

**REMBRANDT TULIPS.**

A new class of stately beauty. In reality Darwin Tulips which have "broken" into permanent variegations—the flowers of various rich colors being striped, blotched and marked with different shades and colors.

	Doz.	100
<i>If by Parcel Post add postage @ Zone Rates. Weight <math>\frac{3}{4}</math> lb. per doz.; 6 lbs. per 100.</i>		
Apollo. Lilac rose and white striped carmine.....	.45	3.50
Crimson Beauty. Carmine and white flamed dark red.....	.75	5.00
Caracalla. Fiery red-striped white.....	.60	4.50
Eros. Lilac and white striped.....	.75	5.00
Hebe. Lilac and white flamed deep reddish-brown.....	.45	3.50
Marco Spado. White flamed scarlet.....	.60	4.50
Purity. White lightly striped pink.....	.75	5.00
Red Prince. Rose flamed fiery red.....	.60	4.00
Salome. Carmine rose on white ground.....	.85	6.00
Sirene. Lilac and maroon flamed white.....	.75	5.00
Semele. Vivid rose-pink striped darker rose.....	.45	3.50
Victor Hugo. Bright carmine flamed white.....	.85	6.00
Zenobia. Amaranth and white marked brown.....	.45	3.50
Choice Mixed Varieties..... Per 1000, \$20.00	.30	2.25

**OLD DUTCH BREEDER TULIPS.**

This race is becoming very popular on account of the great size of their long-stemmed flowers. The revival of a taste for "Art Colors," bronzes, browns, buffs, etc., has caused the Breeders to be much sought after.

	Doz.	100
<i>If by Parcel Post add postage at Zone Rates. Weight <math>\frac{3}{4}</math> lbs. per doz.; 6 lbs. per 100.</i>		
Apricot. (G-25 in.) Orange-bronze suffused apricot.....	\$2.00	15.00
Black Chief. (G-26 in.) Dark purple black.....	.60	4.50
*Bronze Queen. (G-26 in.) Buff tinged golden-bronze.....	.85	6.50
Dom Pedro. (G-24 in.) Glossy brown suffused golden brown.....	3.50	25.00
Gerarda. (G-24 in.) Brownish-orange; gold-orange inside.....	.50	4.00
Godet Parfait. (G-30 in.) Bright violet with white base.....	1.35	10.00
Golden Bronze. (G-25 in.) Gold bronze tinted mahogany.....	2.00	15.00
Goliath. (Cardinal Manning). (G-28 in.) Claret red with rosy bronze sheen.....	.50	3.50
Jaune d'Oeuf (Sun Rise) (H-24) Bronzy yellow tinged reddish orange.....	.50	3.50
La Singuliere. (Lord Carzon) (G-24 in.) White tinged crimson.....	.50	3.50
Lord Byron. (G-24 in.) Rich purplish-red.....	.75	5.00
Lucifer. (G-18 in.) Bright orange terra cotta.....	1.25	9.00
Mahony. (G-18 in.) Rich mahogany-brown.....	1.25	9.00
Marie Louise. (G-23 in.) Old rose flushed orange-salmon.....	.85	6.00
Medea. (G-27 in.) Beautiful orange-red.....	.35	2.50
Panorama. (G-26 in.) Terra-cotta and bronze.....	1.50	12.00
Turenne. (F-30 in.) Purplish bronze margined buff-yellow.....	1.25	9.00
Yellow Perfection. (F-24 in.) Bronze-yellow with golden edge.....	.85	6.00
Mixed from named varieties..... \$20.00 per 1000	.35	2.25

## "COTTAGE" TULIPS.

"Cottage" Tulips is a title given a large and varied class of late May flowering tulips. All are very beautiful—for planting among shrubs and perennial plants where they can remain in the hardy border as well as for beds of one kind. For cutting the long stemmed flowers are unsurpassed. The best for forcing are marked\*

If by Parcel Post add postage @ Zone Rates. Weight $\frac{3}{4}$ lb. per doz. 6 lbs. per 100.	Doz. 100 1000		
	Doz.	100	1000
Avis Kenicott. Deep yellow with dark base.....	.65	\$4.50	\$40.00
*Bouton d'Or. (F-17 in.) Golden yellow.....	.25	1.65	15.00
Caledonia. (H-20 in.) Glowing orange red.....	.25	1.65	15.00
Carnation. (G-18 in.) White with pink margin.....	.35	2.50	22.00
Cloth of Gold. (H-14 in.) Golden-yellow edged and suffused red.....	.35	2.50	22.00
Coronation Scarlet. (H-21 in.) Brilliant scarlet, dark base.....	.50	3.50	30.00
Dame Elegante. (H-16 in.) White striped and bizarred lilac-red.....	.50	3.50	30.00
Doris. (G-21 in.) Blush shading to orange-rose, then purplish rose.....	.35	2.25	20.00
Elgans Alba. (White Crown.) (F-20 in.) White edged rose.....	.50	3.50	30.00
Elegans Red. (E-14 in.) Brilliant vermilion reflexing painted petals.....	.25	1.65	15.00
Fairy Queen. (G-20 in.) Rosy heliotrope, margined yellow.....	.30	2.00	18.00
Fawn. (H-21 in.) Fawn, tinged yellow and dove gray.....	.35	2.25	20.00
Firefly. (H-14 in.) Glowing orange-rose.....	.35	2.50	22.00
*Fulgens Red. (F-24 in.) Reflexing petals of glowing vermilion.....	.30	2.00	18.00
Gala Beauty. (H-20 in.) Vermillion striped golden-yellow.....	1.50	10.00	—
Gesneriana Ixiodes. (H-20 in.) Light yellow with black base.....	1.25	8.00	—
Gesneriana lutea. (H-24 in.) Full rich yellow.....	.25	1.65	15.00
Gesneriana lutea pallida (Mrs. Keighley.) (G-24 in.) Primrose.....	.30	2.00	18.00
Gesneriana Major. (G-24 in.) Crimson.....	.25	1.75	15.00
Glare of the Garden. (G-18 in.) Glowing deep crimson-scarlet.....	.35	2.50	22.00
Golden Crown. (F-18 in.) Golden edged orange red.....	.25	1.65	15.00
Henry Hudson. (G-18 in.) Orange-scarlet, often 3 flowers to a stem.....	.60	4.00	—
Inglescomb Pink. (F-24 in.) Large flowers of bright rose-pink.....	.25	1.65	15.00
Inglescomb Scarlet. (H-20 in.) Brilliant vermilion with black base.....	.35	2.75	25.00
*Inglescomb Yellow. (H-18 in.) Full rich yellow.....	.35	2.75	25.00
Innocence. (H-18 in.) Large pure white flowers of elegant form.....	1.25	9.00	—
Isabella. (F-15 in.) (Shandon Bells: Blushing Bride.) Creamy white shaded pink which changes to carmine rose.....	.25	1.65	15.00
John Ruskin. (G-18 in.) Apricot-pink, bordered canary.....	1.50	10.00	—
La Merveille. (I-18 in.) Salmon rose shot orange-red, yellow center.....	.25	1.50	12.00
La Panachee. (G-20 in.) (Marie de Medecis.) White flaked red.....	.35	2.75	25.00
La Reve. (Hobbema.) (D-12 in.) Soft rose with apricot glow.....	.75	5.00	—
Leghorn Bonnet. (G-20 in.) Primrose yellow of satiny texture.....	.30	2.00	18.00
*Miss Wilmott. (H-18 in.) Opens primrose, but assumes yellow.....	.35	2.50	22.00
Moonlight. (E-20 in.) Primrose yellow tinted canary.....	1.00	7.50	—
*Mrs. Moon. (H-24 in.) Rich orange yellow.....	.60	4.00	—
Orange Beauty. (H-20 in.) (Gesneriana Aurantiaca Major.) Fiery orange-red shaded with gold.....	.35	2.25	20.00
Orange King. (G-22 in.) Glowing orange with rosy tinge.....	.35	2.50	22.00
*Parisian White. (La Candeur.) (F-15 in.) White changing to pink.....	.30	2.00	18.00
Parisian Yellow. (F-20 in.) Clear yellow flowers with pointed petals.....	.30	2.00	18.00
Picotee. (G-20 in.) White with edges of rose pink.....	.25	1.65	15.00
*Primrose Beauty. (I-16 in.) Primrose changing to cream, edged rose.....	.25	1.65	15.00
Retroflexa Yellow. (E-17 in.) Rich yellow.....	.25	1.65	15.00
Rosalind. (I-20 in.) Cherry-rose with white base.....	.25	1.65	15.00
Rose Mignonne. (E-18 in.) Creamy white striped pink.....	.30	2.00	18.00
Royal White. (E-12 in.) White touched with primrose.....	.50	3.50	30.00
Scarlet Emperor. (G-24 in.) Large, brilliant glowing scarlet.....	1.75	12.00	—
Striped Beauty. (I-20 in.) Rose flaked crimson and white.....	.60	4.00	35.00
Sunset. (Billietiana.) Orange splashed red.....	.35	2.50	22.00
The Lizard. (H-16 in.) Queerly feathered with purple and yellow.....	.60	4.00	35.00
The Moor. (J-18 in.) Rich dark crimson, base black edged yellow.....	.45	3.00	25.00
Union Jack. (F-20 in.) (Distinction) Striped and feathered violet and purple on lilac and white; large flower.....	1.00	7.50	—
*Vitellina. (G-22 in.) Large pale canary yellow flowers.....	.50	3.50	30.00
Grand Mixture. All colors.....	.20	1.25	10.00

## GIANT DARWIN TULIPS.

These gorgeous late or May flowering tulips produce immense flowers on tall sturdy stems. The flowers are models of perfection.

Darwin Tulips may be successfully flowered in winter if not brought in from the plunge before the middle of January and then grown on cool and slowly in a temperature of about 60 deg. The early flowering ones (those marked E, F and G) will then flower in February and March—the later ones requiring a little more time. The varieties marked \* are especially good for late winter flowering and forcing.

Hundreds of thousands of some varieties of Darwin Tulips are now forced by English florists for the London and other markets, and find a ready and profitable sale, the demand for them increasing every year.

If by Parcel Post add postage at Zone Rates. Weight $\frac{3}{4}$ lbs. per doz., 6 lbs. per 100.	Doz. 100 1000		
	Doz.	100	1000
Andre Doria. (E-28 in.) Dark mahogany-brown.....	.50	\$3.75	\$36.00
*Anton Roozen. (F-24 in.) Bright rose pink edged blush.....	.50	3.50	30.00
Ariadne. (F-28 in.) Glowing rose crimson shaded scarlet.....	.50	3.50	30.00
*Bartigon. (F-22 in.) Fiery crimson.....	.60	4.00	35.00
*Baronne de la Tonnaye. (F-26 in.) Rose toning off pink.....	.25	1.65	15.00
Centenaire. (E-28 in.) Purple, rose toning off lighter at edge.....	1.25	9.00	—
*Clara Butt. (G-20 in.) Soft Salmon pink shaded rose.....	.30	2.00	18.00
Dream. (F-27 in.) Heliotrope with lilac margin.....	.40	2.75	26.00
*Edmee. (H-28 in.) Cherry-red flushed blush at margin.....	.50	3.50	30.00
*Europe. (Salmon King.) (G-22 in.) Salmon scarlet shaded rose.....	.40	2.75	26.00
Fanny. (E-20 in.) Delicate rose shaded blush.....	.25	1.65	15.00
Faust. (H-30 in.) Glossy maroon-purple.....	1.00	7.50	—
Flambeau. (G-20 in.) Rose scarlet with blue base.....	.35	2.50	22.00
Flemingo. (G-26 in.) Flesh pink tinted rose.....	.75	5.00	—
George Maw. (G-24 in.) Rose-carmine margined old rose.....	.40	2.75	25.00
Glory. (F-24 in.) Glowing cherry-red, very fine.....	.40	2.75	25.00
*Glow. (E-23 in.) Dazzling vermilion scarlet.....	.35	2.50	22.00
*Gretchen. (H-24 in.) Delicate blush and silvery pink.....	.25	1.65	15.00
Grand Maitre. Purple violet.....	.50	3.50	30.00
Gustave Dore. (H-24 in.) Rose pink edged silvery pink.....	.30	2.00	18.00
Harry Veitch. (E-24 in.) Blood red with blue base.....	.30	2.00	18.00
Isis. (G-26 in.) Fiery crimson-scarlet.....	.60	4.00	35.00
Jubilee. Deep rich bluish-purple.....	4.00	30.00	—
*Julie Vinot. (H-26 in.) Purplish-rose, lighter at edges.....	.60	4.00	35.00
*King Harold. (G-24 in.) Glossy blood red shaded maroon.....	.35	2.25	20.00
La Tulipe Noire. (G-24 in.) (The Black Tulip).....	1.00	7.50	—
La Tristesse. (G-26 in.) Bluish-slate color with white base.....	.65	4.50	40.00
*Lovliness. (F-21 in.) Satiny rose-pink.....	.35	2.50	22.00
*Leonardo da Vinci. (F-25 in.) Glossy blackish maroon.....	.50	3.50	30.00
*Madame Krelage. (F-28 in.) Purplish rose edged blush.....	.35	2.25	20.00
Massachusetts. (F-24 in.) Vivid pink.....	.35	2.25	20.00
*Mauve Claire. Lilac shaded deeper mauve in center.....	.75	5.00	—
May Queen. (G-25 in.) Soft bright rose.....	.40	2.75	25.00
Mrs. Cleveland. (G-24 in.) Fresh white suffused old rose.....	.35	2.50	22.00
*Mr. Farnscombe Sanders. (F-26 in.) Orange scarlet.....	.35	2.50	22.00
Mrs. Potter Palmer. (G-24 in.) Rich violet purple.....	.60	4.00	35.00
*Nauticus. (E-30 in.) Deep cherry-rose.....	.30	2.00	18.00
*Nora Ware. (G-22 in.) Silver lilac, shaded heliotrope.....	.35	2.50	22.00
Ouida. (G-28 in.) Crimson scarlet large and fine.....	.35	2.50	22.00
*Painted Lady. (H-26 in.) Blush white.....	.35	2.50	22.00
Ph. de Comminet. (E-24 in.) Dark mahogany, purple base.....	.40	2.75	25.00
*Pride of Haarlem. (F-26 in.) Salmon-rose shaded scarlet.....	.35	2.25	20.00
Princess Juliana. Orange-red flushed salmon.....	.35	2.50	22.00
Prof. Donders. (E-26 in.) Dark velvety crimson.....	.35	2.25	20.00
*Prof. Rauenhof. (G-28 in.) Cherry-rose with salmon glow.....	.35	2.50	22.00
Psyche. (G-28 in.) Rich rose color; inside silvery rose.....	.40	2.75	25.00
Remembrance. (G-28 in.) Pure lilac.....	.85	6.00	—
Rev. H. Ewbank. (F-20 in.) Lavender shading heliotrope.....	.40	3.00	26.00
*Suzon. (F-24 in.) Soft pink with blush margin.....	.50	3.50	30.00
Tak Van Poortvliet. (E-25 in.) Salmon-rose with blue center.....	.35	2.50	22.00
Teresa Schwartz. (F-26 in.) Delicate lilac on white.....	.50	3.50	32.00
Viking. (24 in.) Intense purplish-violet.....	.85	6.00	—
White Queen. (F-24 in.) White, flushed with blush.....	.35	2.50	22.00
*William Pitt. (F-26 in.) Brilliant scarlet-red.....	.50	3.50	30.00
*Zulu. (F-26 in.) Rich violet black.....	.60	4.00	—
Grand Mixture. All colors.....	.25	1.75	15.00

Hundreds of thousands of Some Varieties of Darwin Tulips are forced for cut flowers for the London Market.

# HENDERSON'S SUPERIOR Narcissus Bulbs.

All first size, strong flowering bulbs—we do not handle the cheaper "seconds."

The figures following the name of the variety indicates its relative earliness:

(1) 1st early; (2) 2nd early; (3) mid-season; (4) late; (5) very late.

With the exception of the Polyanthus varieties all are as hardy as rocks, grow, increase and flower year after year in the open ground.

Narcissus and Daffodils are valuable for open ground cultivation and for winter flowering in the green house or window grown in pots, pans or flats of soil. For winter flowering the bulbs should be potted as early as possible in the autumn then the pots should be plunged in the open ground where water will not settle, cover with leaf mould, soil or similar material until rooted.

Always force Narcissus cool for too much heat is detrimental. A temperature of between 60 and 70 degrees is ideal for flowering.

NARCISSUS—LARGE TRUMPET.		Prices		
<i>If by Parcel Post add postage at Zone Rates. Weight 1½ lb. per doz., 12 lb. per 100.</i>		Doz.	100	1000
<b>ALL YELLOW.</b>				
Cornelia (2), new, fine large flower of canary yellow . . . . .	.35c. ea.	3.50	25.00	—
Conqueror (2), new, immense, deep yellow; perianth primrose . . . . .	.18c. ea.	1.75	12.00	—
Emperor (3), rich yellow flowers, trumpet immense . . . . .		40	2.75	25.00
Mammoth "Double Nose" Bulbs . . . . .		.90	7.00	—
Glory of Leiden (4), giant yellow . . . . .		.40	3.00	28.00
Golden Spur (1), large, rich yellow flowers, robust habit, unsurpassed for forcing and gardens, very free flowering . . . . .		.35	2.25	20.00
Mammoth Double Nosed Bulbs . . . . .		4.50	35.00	—
Henry Irving (1), bold flower of rich yellow early . . . . .		7.00	50.00	—
King Alfred (2), new, the largest, most perfect and purest self yellow daffodil in commerce . . . . .	.45c. each	6.00	45.00	—
Lord Roberts (3), new large golden yellow . . . . .	.70c. ea.	2.50	18.00	—
Monarch (2), new "Giant golden trumpeter" . . . . .	.60c. ea.	.30	1.75	16.00
Shakespeare (3), large yellow with golden trumpet . . . . .	.25c. ea.	4.00	30.00	—
Single Von Sion (Spurius Major) (1), large, deep yellow prized for both forcing and bedding . . . . .				
Van Waveren's Giant (3) new, immense flowers, golden trumpet, primrose perianth . . . . .	.40c. ea.			
<b>TWO-COLORED (WHITE AND YELLOW).</b>				
Duke of Bedford (2), new immense bicolor . . . . .	.70c. ea.	7.00	50.00	—
Empress (3), perianth white, trumpet rich yellow, large . . . . .		.40	2.75	25.00
Mammoth Double Nose Bulbs . . . . .		.40	2.75	25.00
Glory of Noordwijk (2), a magnificent new bicolor; immense flowers, twice the size of Empress . . . . .	.25c. ea.	2.25	16.00	—
Grandee (5), white perianth, broad petals, trumpet yellow . . . . .		.25	1.65	15.00
Horsfieldii, usually diseased; discarded in favor Empress . . . . .		.40	3.00	28.00
J. B. M. Camm (3), white with creamy trumpet, large and fine . . . . .		40	3.00	28.00
Mme. Plemp (4), new and fine bicolor . . . . .		.35	2.50	22.00
Mrs. Walter Ware (3), broad white wings, large yellow trumpet . . . . .		.25	1.65	15.00
Princeps Maximus (1), early; perianth sulphur, trumpet rich yellow, popular forcer. "Double Nose" Bulbs . . . . .		.50	3.50	30.00
Victoria (2), grand bicolor, large and fine . . . . .		.50	3.50	30.00
Mammoth "Double Nose" Bulbs . . . . .		.50	3.50	30.00
Weardale Perfection (4), new and magnificent bicolor . . . . .	.75c. ea.	7.50	60.00	—
<b>ALL WHITE.</b>				
Albicans (2), creamy white with silvery trumpet . . . . .		.35	2.25	20.00
Grace Darling (2), a new, gracefully twisted white perianth and cream color trumpet . . . . .	.20c. ea.	2.00	15.00	—
La Innocence (2), a new large flowering white . . . . .	.25c. ea.	2.75	20.00	—
Mme. de Graff (4), perianth pure white; trumpet opens primrose but turns white . . . . .	.10c. ea.	1.00	7.00	—
Mrs. Betteridge (3), new large snow white . . . . .	.70c. ea.	7.00	50.00	—
Mrs. Thompson (2), early white, free and robust . . . . .		.35	2.25	20.00
Princess Ida (2), a graceful white "swan's neck" . . . . .		.50	3.50	32.00
<b>JONQUILS (Narcissus Jonquilla).</b>				
<i>Parcel Post Weight ¾ lb. per doz.; 6 lbs. per 100.</i>				
Single Jonquil, rich yellow, very fragrant . . . . .		.15	.60	5.00
Double Jonquil, heads of very double golden yellow . . . . .		.25	1.75	15.00
Campernelle, the large Yellow Jonquil—prized for forcing . . . . .		.15	.75	6.00
Rugulosus. (Giant Campernelle Jonquil.) Large yellow flowers . . . . .		.20	.85	7.50
Giant Double Campernelle . . . . .		30	2.00	18.00

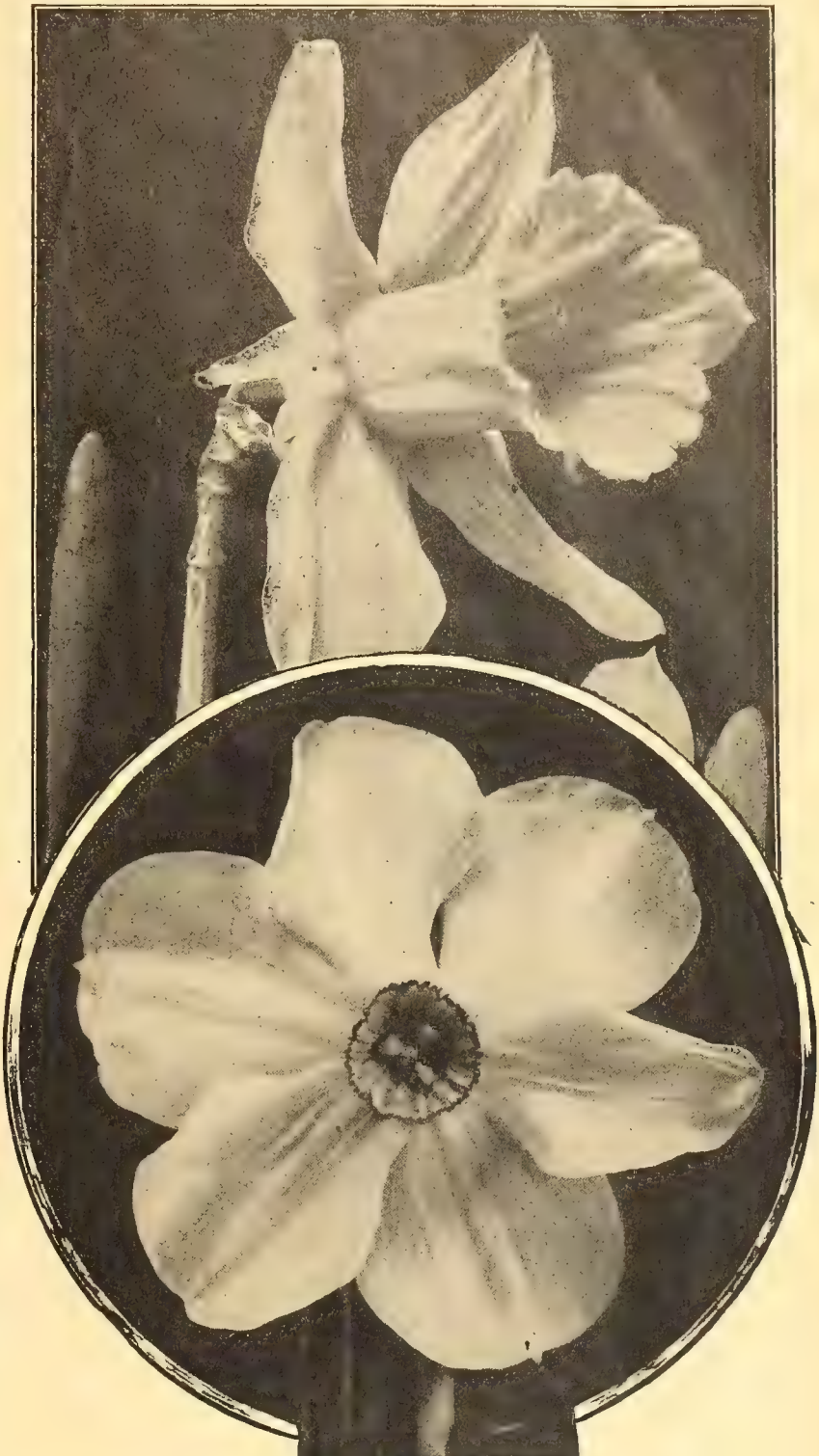

## BARRII and BURBIDGEI NARCISSUS.

<i>If by Parcel Post add postage at Zone rates. Weight 1½ lb. per doz., 10 lbs. per 100.</i>			
	Doz.	100	1000
Albatross (4) large white perianth canary cup edged orange-red . . . . .	\$ .75	\$5 00	—
Barri Conspicua (4), yellow, crown edged orange-red . . . . .	.20	1.00	8.50
Baroness Heath (3), yellow with orange cup . . . . .	.45	3.25	30.00
Circlet (2), new large bright yellow, crown edged orange, 35c. ea. . . . .	3 50	25.00	—
Dorothy Wemyss (5) large white with yellow crown . . . . .	.65	5.00	—
Falstaff (3), large white with yellow cup edged orange . . . . .	.35	2.25	20.00
Firebrand (3), new cream white, orange-red cup . . . . .	.60	4.50	—
Flora Wilson (4), white with yellow crown edged orange . . . . .	.50	3.50	30.00
Sea Gull (2), new, white with canary cup edged apricot . . . . .	.50	3.50	30.00
Sensation (4), yellow with canary crown edged orange . . . . .	1.75	12.00	—
<b>MIXED NARCISSUS OR DAFFODILS.</b>			
Mixed Large Trumpet Varieties, large bulbs . . . . .	.20	1 60	14.00
" Medium " Varieties " " . . . . .	.15	1 00	8.00
" Double Varieties " " . . . . .	.20	1 60	14.00

Our leaflet "HOW TO GROW BULBS" gives concise instructions for growing indoors and out, sent free with every order.

**NARCISSUS—Continued.**

**INCOMPARABLE NARCISSUS.**

If by Parcel Post add postage @ Zone Rates. Weight 1½ lb. per doz.; 10 lbs. per 100, except where noted.

	Doz.	100	1000
Autocrat (3), yellow with deeper yellow crown.....	\$ .30	\$2.00	\$18.00
Beauty (4), rich yellow, crown edged orange-red.....	.35	2.50	22.00
Frank Miles (3), clear soft yellow.....	.30	2.00	18.00
Gloria Mundi (4), rich yellow with red-orange crown.....	10c. each	1.00	7.00
Homespun (3), The finest yellow Incomparabilis. 70c. each	7.00	50.00	
Lucifer (3), new white with red orange cup.....	.85	6.00	
Sir Watkin (2), Double Nose Bulbs. yellow with golden crown.	.30	2.00	18.00
Stella (3), white with yellow crown.....	.20	1.00	8.50
Stella Superba (3), white with yellow crown.....	.40	2.75	25.00
Princess Mary (5), cream with yellow crown suffused orange.....	.35	2.25	20.00
Will Scarlet (5). Creamy white with fiery orange cup. 70c. each	7.00	50.00	

**LEEDSII NARCISSUS.**

Ariadne, new, white with ivory white cup.....	1.35	10.00	—
Duchess of Westminster (4), white with canary crown.....	1.35	10.00	—
Katherine Spurrel (4), large white with pale yellow crown.....	.50	3.50	30.00
Mrs. Langtry (4), white with primrose crown.....	.25	1.35	12.00
Mary M. De Graaff (4), large white with primrose crown.....	.30	1.75	16.00
Mountain Maid (3), new; broad snow white and white cup 25c. ea.	2.50	18.00	
Water Witch (3), pure white, cup lemon but soon whitens.....	1.00	7.50	—
White Lady (4), new giant white with citron cup.....	.75	5.00	—

**POETICUS NARCISSUS.**

Weight ¾ lb. per doz; 6 lb. per 100.

Poeticus (6). Double Nose Bulbs, white with orange cup.....	15	1 00	7.50
Grandiflorus (5), a new large flowering type of above.....	30	2.00	18.00
Ornatus (4), the early flowering Poeticus. Double Nose Bulbs.	25	1 35	12.00
King Edward VII (Almira) (5), new extra fine, large flowers.....	40	3.00	28.00
Glory (4), new, immense white flowers, cup yellow edged red.....	40	3 00	28.00
Cassandra (4), new; the largest and finest Poeticus.....	1.60	12.00	—

**POETAZ NARCISSUS. (Hardy Cluster-flowered.)**

Poetaz Alsace (3), white with yellow cup; earliest.....	.40	2.75	25.00
Elvira (4), white with yellow cup, 3 to 4 flowers to a stem.....	.30	2.00	18.00
Irene (4), yellow with golden cup, 7 to 8 flowers to a stem.....	.60	4.50	—
Klondyke (3), new large yellow; cup golden.....	15c. each	1.60	12.00
Triumph (3), new large white flower with yellow cup.....	.85	6.00	—

**DOUBLE FLOWERING NARCISSUS.**

Alba Plena Odorata, double white, exquisitely scented.....	.20	1.25	10.00
Orange Phoenix, double white with orange. Extra large bulbs.....	.25	1.75	15.00
Plenipo (2), new; white, yellow and primrose.....	10c. each	1.00	7.50
Primrose Phoenix (5) Soft lemon-yellow.....	25c. ea.	2.50	20.00
Sulphur or Silver Phoenix, cream and sulphur. Extra large bulbs	.25	1.75	16.00
VON SION DOUBLE, (Double Yellow Daffodil). Finest strain of Holland grown bulbs. Rich golden yellow.....			
“ Extra Size Bulbs, 13 cm. and over.....	.40	2.50	22.00
“ Mammoth “Double Nosed or Mother” Bulbs, producing 2 and 3 flowers per bulb.....	.50	3.50	30.00

**POLYANTHUS NARCISSUS.**

Parcel Post Weight 1½ lbs. per doz.; 12 lbs. per 100.

Paper White Narcissus. First Size Bulbs. 13 to 15 cm.....	.35	2.50	20.00
“ “ “ 14 cm. and over ..	.45	3 00	25 00
Bazelman Major, white, with dark yellow cup.....	.60	4.50	40.00
Double Roman, white with double citron colored cups.....	.30	2.00	18.00
Grand Monarque, large white flowers with yellow cups.....	.50	3.50	30.00
Isaac Newton, yellow with orange cup, free.....	.60	4 00	35.00
Lord Canning, large clusters of golden yellow flowers.....	.50	3.50	30.00
Maestro, cream white with orange cup.....	.60	4.00	40.00
Mont Cenis (2), white with yellow cup.....	.50	3.50	30.00
Queen of Yellows, bright yellow with orange cup.....	.50	3.50	30.00
White Pearl (5), large, satiny white flowers.....	.45	3.00	25.00
Chinese Sacred Narcissus, Giant Chinese grown bulbs.....	1.50	12.00	—

Parcel Post Weight 5 lbs. per doz.; 40 lbs. per 100.

**LILIES.**

Lilliums Harrisii, Candidum and Formosum are ready for shipment in August; L. Longiflorum Giganteum in October, all other sorts in November.

If by Parcel Post add postage @ Zone Rates. Weight per doz. is given to each variety.

	Doz.	100	Weight per doz
AURATUM, white, with crimson spots, yellow stripe.....			
“ First Size Bulbs, 8 to 9 in.....	\$1.25	\$9.00	3 lbs.
“ Extra Large Bulbs, 9 to 11 in.....	1.75	14.00	5 “
“ Mammoth Bulbs, 11 to 13 in.....	2.75	20.00	7 “
Platyphyllum, similar to Auratum, but larger flowers, 9 to 11 inch bulbs.....	2.75	20.00	5 “
Vittatum Rubrum, white spotted red, crimson stripes 9 to 11 inch bulbs.....	6.00	45.00	5 “
Pictum, white spotted red, yellow and red stripes, 9 to 10 inch bulbs.....	2.75	20.00	5 “
Witteii, white with a wide yellow stripe through each petal, 9 to 10 inch bulbs.....	4.00	30.00	5 “
BATEMANNI. Reddish orange flowers.....	2.00	15.00	
BERMUDA EASTER LILY. (See page 9.).....			
BROWNII, white inside, exterior brownish purple.....	3.50	24.00	2½ “
CANDIDUM. Thick petalled, Northern France grown 9 to 11 inch bulbs (See page 9).....	\$80.00 per 1000		
CANADENSE, bright yellow with spots of red, large bulbs	1.00	7.00	½ “
Flavum, pure yellow.....	1.00	7.00	½ “
Rubrum, crimson, dark spots.....	1.25	8.00	½ “
DAURICUM, umbells of bright scarlet flowers.....	1.50	10.00	
“ Yellow, a pure yellow variety of the above.....	1.75	12.00	
ELEGANS Erectum-Robustum, orange, spotted scarlet.....	1.25	8.00	1 “
“ Sanguineum Incomparable, deep crimson, spotted black	1.50	10.00	1 “
“ Leonard Joerg. Rich apricot spotted.....	1.25	8.00	1 “
“ Aurora. Orange suffused scarlet.....	1.75	12.00	1 “
“ Painted Chief. Bright flame color.....	1.25	8.00	1 “
“ Quilp. Vermillion with black spots.....	2.00	14.00	
“ Aurantiacum Vernum. Clear apricot.....	2.50	15.00	
GOLDEN GLEAM. The Yellow Tenuifolium.....	3.00	22.00	½ “
HANSONII. Yellow and orange spotted maroon.....	6.00	45.00	1 “

(Continued on next page.)





**LILIES—Continued.**

<i>If by Parcel Post add postage at Zone Rates. Weight per doz. is given to each variety.</i>	Doz.	100	Weight per doz.
<b>HENRYL.</b> <i>The "Yellow Speciosum," apricot yellow.</i>	5.00	38.00	4 lbs.
<b>KRAMERI,</b> <i>a soft rose color.</i>	2.00	16.00	1½ "
<b>LANCIFOLIUM OR SPECIOSUM.</b>			
<i>Album, white.</i>			
<i>Extra Size Bulbs, 9 to 11 inches.</i>	2.75	20.00	3 "
<i>Roseum, white, shaded and spotted rose.</i>			
<i>Extra Size Bulbs, 9 to 11 inches.</i>	2.00	15.00	3 "
<i>Rubrum, white, shaded deep rose and spotted red.</i>			
<i>Extra Size Bulbs, 9 to 11 inches.</i>	2.00	15.00	3 "
<i>Melpomene, rich crimson, heavily spotted.</i>			
<i>Extra Size Bulbs, 9 to 10 inches.</i>	2.00	15.00	4 "
<i>Magnificum, new; extra large flowers, red spotted crimson, 9 to 11 inch bulbs.</i>	2.00	15.00	4 "
<b>MYRIOPHYLLUM.</b>	8.50		3 "
<b>PARDALINUM,</b> <i>scarlet, shading to yellow, spotted purple.</i>	1.50	10.00	1 "
<b>PHILADELPHICUM,</b> <i>bright orange red, spotted with purple</i>	1.00	7.50	1½ "
<b>SPECIOSUM</b> ( <i>See Lancifolium</i> )			
<b>SUPERBUM</b> ( <i>Turks Cap Lily</i> ) <i>orange, tipped and spotted red.</i>	1.00	7.00	½ "
<b>TENUIFOLIUM,</b> <i>small but numerous fiery-scarlet flowers.</i>	1.00	7.00	"
<b>TIGRINUM, Splendens</b> ( <i>Imp. Tiger Lily</i> ) <i>orange red, spotted.</i>	1.00	7.00	1 "
<i>Flora Plena</i> ( <i>Double Tiger Lily</i> ) <i>orange red, spotted.</i>	1.00	7.00	1 "
<b>UMBELLATUM,</b> <i>mixed colors.</i>	1.25	9.00	2 "
<b>WALLACEI,</b> <i>red orange raised maroon dots.</i>	1.25	9.00	2 "

**HENDERSON'S SUPERIOR**

**"Formosa" Longiflorum Lilies.**

FOR EARLY FORCING.

This type of *Lilium longiflorum* from the Island of Formosa has been grown by florists in the U. S. for several seasons and has proven that it can safely be forced earlier than any other longiflorum type (excepting *L. Harrisii*). The plants are of healthy strong growth, producing freely, large pure white flowers of splendid lasting substance.

We have received several commendatory letters with accompanying orders for "Henderson's Strain of Formosa Longiflorums." Our bulbs are coming from the same grower this season as in the past.

**PRICES OF FORMOSA LONGIFLORUM LILY BULBS.**

*For Shipment August to December. Case Lots Sold at the 1000 Rate.*

<i>If by Parcel Post add postage at Zone Rates. The weight per doz. is given to each size.</i>	Doz.	100	1000
First size bulbs 6 to 8 inches in circ. (400 in a case) (Weight 1¾ lb. doz.)	\$ .75	\$5.00	\$46.00
Extra " " 7 to 9 inches in cir. (300 in a case) (Weight 2¼ lb. doz.)	1.00	7.00	66.00
Mammoth " 9 to 10 inches in cir. (200 in a case) (Weight 4 lb. doz.)	1.50	10.00	96.00

**HENDERSON'S SUPERIOR**

**Longiflorum Giganteum.**

*For Shipment October to December.*

This Japan type produces flowers of larger size, perfect form and of superior substance; stems marked black. It is later than Formosa Longiflorum, but it is highly thought of for late winter and Easter forcing.

<i>If by Parcel Post add postage at Zone Rates. The weight per doz. is given to each size.</i>	Doz.	100	1000
7 to 9 inch bulbs, (300 in a case) (Weight 2¼ lb. doz.)	\$1.00	\$6.50	\$60.00
9 to 10 " " (200 " " " " (Weight 4 " doz.)	1.75	12.00	110.00

Case Lots Supplied at the 1,000 Rate.



HENDERSON'S SUPERIOR LILIAM HARRISII.

**Henderson's Superior**

**BERMUDA EASTER LILY**

LILIUM HARRISII.

We wish to lay particular stress upon the size and quality of our Bulbs which are larger, healthier and better than those usually sold—for, the reason that no expense is spared in fertilizing, cultivation and spraying to produce bulbs free from disease. Experience having shown us that bulbs so treated are incomparably superior, being of strong, vigorous, healthy growth and flower freely. Ours are the true *Lilium Harrisii*, so valuable for early forcing.

**PRICES OF THE TRUE BERMUDA EASTER LILY BULBS.**

*Ready for Shipment—August to November.*

<i>If by Parcel Post add postage at Zone Rates. The weight per doz. is given to each size.</i>	Doz.	100	1000
<b>First Size Bulbs.</b> (6 to 7 inches in circumference.) These are good bulbs for either pot culture or for cut flowers. The bulbs should produce from 6 to 8 flowers (350 bulbs in a case). (Weight 2 lb. doz.)	\$1.00	\$6.50	\$60.00
<b>Extra Size Bulbs.</b> (7 to 9 inches in circumference.) This is the most popular size to grow as pot plants for decoration and equally as valuable for cutting. Bulbs should produce from 8 to 12 flowers. (200 bulbs in a case). (Weight 2½ lb. doz.)	1.50	12.00	110.00

**Henderson's Superior Northern Grown**

**Lilium Candidum**

Our *Lilium Candidum*s are the thick, broad-petalled type so superior to the narrow-petalled south of France stock. The bulbs are plump, heavy and healthy.

This popular, fragrant, snow-white, hardy garden Lily is also known as "Annunciation Lily," and "Madonna Lily." It grows 3 to 4 feet high, and blooms in the open ground in June. *Parcel Post weight 4 lbs. doz.*

Price, Mammoth Bulbs, 9 to 11 in., \$1.25 doz.; \$9.00 per 100; \$80.00 per 1000

6 bulbs of one variety sold at dozen rates; 25 at 100 rates; 250 at 1,000 rates. Postage will be extra on bulbs by Parcel Post.

# MISCELLANEOUS BULBS.

(If by Parcel Post add postage at Zone Rates.)

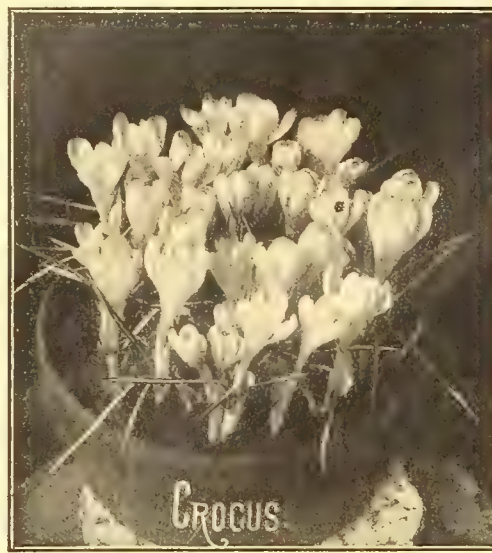

	Parcel Post Weight	Prices.				Parcel Post Weight	Prices.		
		Doz.	100	1000			Doz.	100	1000
<b>ALLIUM Aureum (Moly or Luteum), hardy, golden yellow</b> .....	1½ lb. 100	.12	.60	4.00					
<i>Neapolitanum Grandiflorum</i> , pure white with green stamens. An important winter forcing variety.....	¾ lb. 100	.25	1.50	12.00					
<i>Ostrowskianum</i> , Rose colored flowers.....	—	.25	1.50	12.00					
<b>AMARYLLIS Johnsonii, scarlet striped white</b> .....	30c. each	6 lb. doz.	3.00	20.00					
<i>Bella Donna Major</i> , rosy white fragrant flowers.....	15c. each	6 lb. doz.	1.50	12.00					
<i>Formosissima</i> , dark scarlet, free bloomer.....	15c. each	2 lb. doz.	1.50	12.00					
"International Prize" <i>Vittata Hybrids</i> , Giant Flowering, Mixed, Large bulbs, grand varieties.....	85c. each	4 lb. doz.	8.50	65.00					
<b>ANEMONE Double Poppy Flowered (Coronaria fl. pl.) Mixed</b> .....	¾ lb. 100	.25	1.50	12.00					
Single Poppy Flowered ( <i>Coronaria</i> ) Mixed.....	" "	.15	.75	6.00					
<i>St. Brigid</i> , mixed colors.....	" "	.30	2.00	18.00					
<i>Fulgens</i> , Dazzling scarlet flowers.....	" "	.35	2.50	20.00					
<i>Apennina</i> Mixed Colors, blue, white and rose, hardy.....	" "	.30	1.75	15.00					
<i>Blanda</i> , single flowers, blue shaded white.....	" "	.50	3.50	30.00					
<b>ASTILBE, see Spirea</b> .....	—	—	—	—					
<b>BULBOCODIUM Vernum, hardy spring blooming</b>	2 lb. 100	.35	2.50	20.00					
<b>CALLA ETHIOPICA or WHITE CALLA, extra large, dry bulbs</b> .....	2 lb. doz.	2.50	18 0	—					
The Godfrey or Everblooming Calla (dry bulbs). <i>Snow-white</i> .....	1 lb. doz.	2.50	18.00						
<i>Little Gem</i> , white, about 12 in. high.....	—	1.00	7.00	65.00					
<i>Elliottiana</i> , rich yellow, foliage spotted white.....	2 " "	4.00	30.00	—					
<i>Alba Maculata</i> , white purple throat, leaves spotted.....	2 " "	1.25	8.00	70.00					
<i>Pink Calla (Richardia Rehmannia)</i> .....	1 " "	4.00	30.00	—					
<b>CAMASSIA Esculenta, hardy blue flowers on 2 to 3 ft. spikes</b> .....	1 lb. 100	.15	1.00	7.50					
<b>CHIONODOXA, all cultivated extra size bulbs</b>									
<i>Lucillae</i> , "Glory of the Snow" blue, white center.....	1 lb. 100	.20	1.25	10.00					
<i>Gigantea</i> , blue and white, large flowers.....	" "	.20	1.50	12.00					
<i>Sardensis</i> , Gentian blue, flowers very freely.....	" "	.20	1.50	12.00					
<b>CROCUS—Large Named. Picked Bulbs, throwing several flowers each Not seconds that can be quoted cheaper</b>									
<i>Albion</i> , violet striped lavender and white.....	2 lb. 100	.20	1.00	9.00					
<i>Baron von Brunow</i> , deep rich purple.....	2 " "	.20	1.00	9.00					
<i>Cloth of Gold</i> , golden yellow striped bronze.....	1 " "	.15	.75	6.00					
<i>Cloth of Silver</i> , silvery white striped lilac.....	1 " "	.15	.90	8 00					
<b>CROCUS—Continued.</b>									
<i>David Rizzio</i> , large dark purple.....	2 " "	.20	1.00	9.00					
<i>Fantasy</i> , lavender striped purple.....	3 " "	.25	1.50	12.00					
<i>Hero</i> , deep purple.....	4 " "	.25	1.50	12.00					
<i>King of Whites</i> , extra large white.....	3 " "	.25	1.50	12.00					
<i>Maximilian sky blue</i> .....	2 " "	.25	1.50	12.00					
<i>May</i> , white.....	3 " "	.20	1.00	9.00					
<i>Mont Blanc</i> , white.....	3 " "	.20	1.00	9.00					
<i>Purpurea Grandiflora</i> , large purple.....	2 " "	.25	1.50	12.00					
<i>Queen of the Netherlands</i> , pure white, free.....	2 " "	.20	1.00	9.00					
<i>Surprise</i> , white striped indigo.....	2 " "	.20	1.00	9.00					
<i>Triumph</i> , blue shaded violet.....	4 " "	.25	1.50	12.00					
<i>Yellow Mammoth</i> , largest bulbs, large yellow flowers.....	5 " "	.20	1.00	9.00					
<i>Giant Flowering Seedlings, Mixed Colors</i> ...	2 lb. 100	.15	.60	5.00					
<b>CROWN IMPERIALS Mixed, bell-shaped flowers, on tall spikes</b> .....	3 lb. doz.	1.50	10.00	—					
<b>CYCLAMEN Persicum Giganteum Mixed, large flowers</b> .....	15c. each	½ lb. doz.	1.50	10.00	—				
<i>Persicum Roseum</i> , rose colored flowers.....	15c. each	" "	1.50	10.00	—				
" <i>Rubrum</i> , crimson colored flowers.....	15c. each	" "	1.50	10.00	—				
" <i>Album</i> , pure white flowers.....	20c. each	" "	2.00	12.00	—				
" <i>Salmon Colored (new)</i> .....	20c. each	" "	2.00	15.00	—				
" <i>Rococo</i> mixed colors, new butterfly <i>Cyclamens</i> .....	25c. each	" "	2.50	18.00	—				
<b>DIELYTRA Spectabilis. "Bleeding Heart"</b> .....	½ lb. Ea.	1.50	10.00	90.00					
<b>ERANTHUS Hyemalis (Winter Aconite), hardy, yellow</b> .....	—	.15	1.00	7.50					
<b>ERYTHRONIUM.</b>									
<i>Dens-Canis Grandiflora</i> , mixed.....	—	.20	1.25	10.00					
<b>FREESIA REFRACTA ALBA. An important forcing bulb for florist's use. Extra Size bulbs only</b> .....	1 lb. 100	.25	1.75	15 00					
<i>Purity. The famous large flowering pure white variety. Extra large bulbs only</i> .....	1 lb. 100	.35	2.25	20.00					
<b>FREESIAs, New Colored.</b>									
<i>Amethyst</i> , soft lavender mauve.....	15c. each	1 lb. 100	1.50	12.00	—				
<i>Chapmani</i> , rich orange yellow.....	15c. each	1 " "	1.50	12.00	—				
<i>Leichtlinii Major</i> , light primrose with orange blotch.....	1 " "	.40	2.50	16.00					
<i>Rosa Bonheur</i> , soft rose with yellow.....	25c. each	1 " "	2.50	16.00	—				
<i>Bluebeard</i> , rich violet blue.....	15c. each	1 " "	1.50	12.00	—				
<i>Tubergiana</i> , carmine-rose.....	15c. each	1 " "	1.50	12.00	—				
<i>Mixed Hybrids, including many beautiful new colors and shades</i> .....	12c. each	1 " "	1.25	8.00	—				
<b>FRITILLARIA, Meleagris Mixed, bell-shaped flowers</b> .....	—	.20	1.25	8.00					

6 bulbs of one variety sold at dozen rates; 25 at 100 rates; 250 at 1,000 rates. Postage will be extra on bulbs by Parcel Post.

MISCELLANEOUS BULBS—Continued.

If by Parcel Post add postage at Zone Rates on page 2 of cover.

	Parcel Post Weight	Prices.		
		Doz.	100	1000
<b>GLADIOLUS Dwarf Early Flowering Mixed</b> . . . . .	2 " "	.15	.75	6.00
<b>Ackerman, salmon flaked carmine, violet eye</b> . . . . .	2 " "	.20	1.25	10.00
<b>Apollo, orange-salmon with orange blotch</b> . . . . .	2 " "	.20	1.25	10.00
<b>Crimson Queen, orange-scarlet flaked violet</b> . . . . .	2 " "	.20	1.25	10.00
<b>The Bride (Colvilli Alba), pure white flowers</b> . . . . .	2 " "	.20	1.00	8.00
<b>Blushing Bride, white with crimson flakes</b> . . . . .	2 " "	.20	1.00	8.00
<b>Peach Blossom, blush blotched rose</b> . . . . .	2 " "	.20	1.25	10.00
<b>HYACINTHS Blue Grape, flowers like a bunch of grapes</b> . . . . .	1 lb. 100	.15	1.00	7.50
<b>Heavenly Blue Grape. Large, gentian blue</b> . . . . .	" "	.20	1.25	10.00
<b>White Grape, similar to above, with white flowers</b> . . . . .	" "	.20	1.25	9.00
<b>IRIS, English Mixed Colors (I. Angelica), hardy, fine for pots</b> . . . . .	4lb. 100	.25	1.50	12.00
<b>Peacock (I. Pavonia), white with blue spots</b> . . . . .	1 " "	.25	1.50	12.00
<b>Susiana (Mourning Iris), bluish veined brown</b> . . . . .	4 " "	1.75	12.00	—
<b>Spanish Mixed (I. Hispanica)</b> . . . . .	1 " "	.12	.60	4.00
<b>IRIS HOLLANDICA. These new giant flowering Dutch Iris are similar in appearance and habit of growth to the Spanish Iris, but are much larger and come into bloom two weeks earlier; hardy with protection in cold localities. Splendid for winter forcing.</b>				
<b>Anton Mauve, pleasing soft blue</b> . . . . .	2lb. 100	.60	4.00	—
<b>David Teniers, soft lavender, falls citron yellow</b> . . . . .	" " "	.60	4.00	—
<b>Hobbema, white tinged blue, falls pale yellow</b> . . . . .	" " "	.60	4.00	—
<b>Rembrandt, deep blue with orange blotch</b> . . . . .	" " "	.60	4.00	—
<b>Seanredem, pale blue with pale yellow falls</b> . . . . .	" " "	.60	4.00	—
<b>Van der Neer, light blue with yellow falls and gold blotch</b> . . . . .	" " "	.60	4.00	—
<b>Beautiful Seedlings Mixed containing many exquisite varieties</b> . . . . .	" " "	.50	3.00	28.00
<b>IRIS KAEMPFERI. Mixed Large Flowering Japan Iris</b> . . . . .	3 lb. doz.	1.25	8.50	75.00
<b>Large Single-Flowering or 3 Petalled Varieties. 11 new named varieties as described in our Retail Bulb Catalogue</b> . . . . .	" "	2.00	15.00	—
<b>Large Double-Flowering or 6 Petalled Varieties. 10 new named varieties as described in our Retail Bulb Catalogue</b> . . . . .	" "	2.00	15.00	—
<b>IRIS GERMANICA,</b>				
<b>Admiral Togo, white tinged lavender, edged purple</b> . . . . .	2 lb. doz.	1.25	10.00	—
<b>Aurea, rich chrome yellow</b> . . . . .	" "	2.00	15.00	—
<b>Darius, canary-yellow; falls violet netted lavender</b> . . . . .	" "	1.50	12.00	—
<b>Flavescens, pure light yellow throughout</b> . . . . .	" "	1.25	10.00	—
<b>Gertrude, rich violet blue throughout</b> . . . . .	" "	1.25	10.00	—
<b>Gracchus, clear yellow; falls marked red and netted white</b> . . . . .	" "	1.25	10.00	—
<b>Harlequin Melanais, white and violet-blue distinctly blotched</b> . . . . .	" "	1.50	12.00	—
<b>Herant, bright blue; falls violet-blue</b> . . . . .	" "	1.25	10.00	—
<b>Her Majesty, rose-pink; falls crimson tinged deeper</b> . . . . .	" "	2.00	15.00	—
<b>Honorable, rich yellow; falls bronzed and veined garnet</b> . . . . .	" "	1.25	10.00	—
<b>L'African, deep rosy-mauve; falls darker veined white</b> . . . . .	" "	1.50	12.00	—
<b>Loreley, bright yellow; falls blue edged cream</b> . . . . .	" "	5.00	45.00	—
<b>Mad. Chereau, white edged azure-blue; falls pencilled blue</b> . . . . .	" "	1.25	10.00	—
<b>Mrs. H. Darwin, pure white; falls netted violet at base</b> . . . . .	" "	1.50	12.00	—
<b>Pallida Dalmatica, extra large clear lavender; falls deeper</b> . . . . .	" "	2.00	15.00	—
<b>Pallida Speciosa (Purple flag) deep blue with light purple falls</b> . . . . .	" "	1.50	12.00	—
<b>Pauline, sky-blue; falls deeper blue</b> . . . . .	" "	1.25	10.00	—
<b>Perfection, velvety mauve and deep violet</b> . . . . .	" "	3.00	22.00	—

	Parcel Post Weight	Prices.		
		Doz.	100	1000
<b>IRIS GERMANICA—Continued.</b>				
<b>Pres. Thiers, smoky mauve pencilled brown; falls purple marked white and brown at base</b> . . . . .	2 lb. doz.	1.25	10.00	—
<b>Princess Victoria Louise, yellow plum and cream; very beautiful</b> . . . . .	" "	3.00	22.00	—
<b>Queen of Gypsies, light bronzy blue; falls reddish purple</b> . . . . .	" "	1.25	10.00	—
<b>Queen of May, light rosy-wine, almost pink</b> . . . . .	" "	1.50	12.00	—
<b>Rheine Nix, snow-white; falls violet blue edged white</b> . . . . .	" "	5.00	45.00	—
<b>Velveteen, yellowish-buff; falls plum purple</b> . . . . .	" "	1.25	10.00	—
<b>Mixed German Iris including many beautiful varieties</b> . . . . .	" "	.75	6.00	50.00
<b>IXIAS Mixed Colors, winter flowering</b> . . . . .	½ lb. 100	.12	.60	5.00
<b>IXIOLIRION Tartaricum, purple shaded sky blue</b> . . . . .	" "	.30	2.00	16.00
<b>LACHENALIA Nelsoni, for pots, golden flowers</b> . . . . .	1 lb. 100	1.60	12.00	—
<b>LEUCOJUM Vernum (Spring Snowflake), white flowers</b> . . . . .	2 lb. 100	30	1.75	15.00
<b>LILY OF THE VALLEY. (Expected for shipment in Nov.)</b>				
<b>Henderson's Extra Danish. The finest grade of pips for forcing. Will bear twelve to sixteen large bells on strong stalks with splendid foliage even when forced for extra early; they are equally superior for later or successional crops. The pips are strictly 3-year-old. They average large, plump and regular with extra long roots</b> . . . . .	5 lb. 100		3.00	25.00
<b>Fortin's Giant. The largest flowering type, for open ground only</b> . . . . .	5 lb. 100	.50	3.50	30.00
<b>Large clumps for open ground planting</b> . . . . .	2 lb. ea.	3.00	20.00	—
<b>NARCISSUS (Daffodils) See pages 7 and 8.</b>				
<b>NERINE Sarniensis, the "Guernsey Lily," rosy red</b> . . . . .	½ lb. doz.	2.00	15.00	—
<b>OXALIS Boweii, rich crimson, large flowers</b> . . . . .		.30	1.75	15.00
<b>Bermuda Buttercup, large yellow</b> . . . . .		.30	2.00	16.00
<b>Grand Duchess, white</b> . . . . .		.30	2.00	16.00
<b>" " Pink</b> . . . . .		.30	2.00	16.00
<b>" " lavender</b> . . . . .		.30	2.00	16.00
<b>Mixed Colors, many beautiful sorts</b> . . . . .		.15	1.00	7.50
<b>ORNITHOGALUM Arabicum.—A popular winter flowering variety largely forced by florists, large star-shaped white flowers in clusters</b> . . . . .	1½ lb doz	.35	2.00	18.00
<b>PUSCHKINIA Scillioides, white striped, on spikes</b> . . . . .	1 lb. 100	.15	1.00	7.50
<b>RANUNCULUS Persian Double Mixed Camelia-shaped</b> . . . . .		.15	.75	6.00
<b>Double Turban Mixed, peony-formed</b> . . . . .		.15	.75	6.00
<b>Giant French Double Mixed, semi-double</b> . . . . .		.15	.75	6.00
<b>SCILLA Bifolia, bright blue</b> . . . . .	1 lb. 100	.25	1.50	12.00
<b>Siberica or Amoena, blue, extra size bulbs</b> . . . . .	" "	.25	1.50	12.00
<b>" " Alba, new white</b> . . . . .	" "	.20	1.25	10.00
<b>Campanulata Blue, "Wood Hyacinth," blue</b> . . . . .	5 lb. 100	.15	.85	7.50
<b>" Rose, rose colored</b> . . . . .	" "	.15	.85	7.50
<b>" White, white flowering</b> . . . . .	" "	.20	1.00	8.50
<b>" Excelsior, new large blue</b> . . . . .	2 " "	.20	1.00	8.50
<b>SNOWDROPS, Single, earliest spring flower</b> . . . . .	1 lb. 100	.20	1.00	9.00
<b>Double, double white flowers</b> . . . . .	" "	.25	1.50	14.00
<b>SPARAXIS Mixed Colors, winter blooming, flowers on spikes</b> . . . . .		.15	.75	6.00
<b>SPIREA, ASTILBE or HOTEIA. (Expected for shipment in Nov.)</b>				
<b>Gladstone. An improvement over all other white-flowering Spiraeas—and one of the most beautiful winter and spring flowering pot plants grown. Largest Imported Clumps "Peach Blossom." This beautiful rosy pink variety is of the same dwarf compact habit as "Gladstone." Largest Imported Clumps</b> . . . . .	2.00	15.00	—	—
<b>WATSONIA Ardernsei Alba, new white</b> . . . . .	1½ lb doz	1.25	9.00	—
<b>WINTER ACONITE. See Eranthis Hyemalis</b> . . . . .		.15	1.00	7.50

6 bulbs of one variety sold at dozen rates; 25 at 100 rates; 250 at 1,000 rates. Postage will be extra on bulbs by Parcel Post.

# HENDERSON'S SPECIALTIES IN VEGETABLE SEEDS FOR MARKET GARDENERS

**IMPORTANT NOTICE.**—The prices herein quoted on vegetable seeds are based on customers paying delivery charges when sent either by express or freight, but here is a plan whereby it rests with you whether WE pay the freight or YOU. If you send the order to us direct WE WILL on purchases of vegetable seeds from this list to the value of \$10.00 and upwards DELIVER FREE by freight or express, at our option, to any railroad station in the United States, PROVIDED, that at least half of the order is composed of small seeds—that is, any vegetable seeds in the list other than Peas, Beans, Corn, Onion Sets and Potatoes. If your own order does not amount to \$10.00, you can avail yourself of this offer by combining your order with one or more of your neighbors.

**WHEN SEEDS ARE DESIRED BY MAIL,** Postage must be added at the Zone Rate. Peas, Beans and Corn weigh (postal weight) 2 lbs. per quart, see table of Zones and rates on page 2 of the cover. Packets, ounces and quarter pounds are mailed free. Half pounds will be supplied at pound rates; half pecks at peck rates; half bushels at bushel rates. We allow 25% off packet prices quoted in retail catalogue.

**This List Cancels All Previous Offers Not Accepted. Prices quoted herein are subject to change without notice.**

— HENDERSON'S —

## Palmetto Asparagus Roots.

(Ready in November for the South, in March and April for the North.)

Buyer pays transit charges on Asparagus Roots, for parcel Post Zone rates see page 2 of the cover.

100 2 year old roots weigh about 6 lbs.

The Palmetto is much earlier, is a better yielder and is more even and regular in its growth than Conover's Colossal. The Palmetto has now been planted in all parts of the country, and the reports prove that it is equally well adapted for all sections, North and South, although it was originally a variety of southern origin. Its quality is even better than the Colossal. (See engraving.) Price of two-year old roots, \$8.00 per 1000 (500 at 1000 rates).

## Conover's Colossal Asparagus Roots.

Price of two-year old roots, \$6.00 per 1000. (500 at 1000 rates.) (For Asparagus Seed, see page 18.)



— HENDERSON'S —

## Earliest Red Valentine Bean.

America's Standard Green-Podded Dwarf Snap Bean.

This grand variety is a great improvement over the original Red Valentine, which it has now entirely supplanted, being fully ten days earlier; often ready to pick in forty-five days from sowing. The healthy, vigorous plants are unusually hardy, withstanding frosts that kill other varieties; it may therefore be planted very early. This, with its quick development, makes it the earliest large-podded variety, and on this account it is extensively grown by truckers, over wide sections of the country.

It produces a large crop of handsome, long, round, fleshy pods, rich green in color and of unsurpassed tenderness and quality when gathered young, when it is practically stringless. It is the Standard Snap Bean, not only for the earliest but for successive plantings, bearing up to frost. (See engraving.) Price, 50c. qt., \$3.60 pk., \$14.00 bush.

"In regard to your Red Valentine Beans I wish to say that they are the best I ever raised. I have bought seeds from seedsmen in 9 different states but none equal Henderson's Earliest Red Valentine Bean."

R. D. MILLER, Gainsville, Ga.

### Henderson's Black Valentine Bean.

Ready for picking in 45 days from planting. Yields prodigiously.

Full, round, meaty pods of unsurpassed quality.

Since we introduced this Bean it has been used very extensively by the largest planters. In the South it is grown in enormous quantities for shipment to the Northern Markets, and it has become equally popular for growing on smaller areas. In some respects it excels all other varieties; there is none that bears so heavy a crop, and none which presents a more salable appearance after long shipping. Moreover, the crop is produced so quickly and the pods mature so uniformly, that the entire crop can be gathered at one picking, a few weeks after planting which is, of course, a great saving of labor.

It should be picked as soon as the Beans have attained their full size, as they are liable to develop more string than some sorts. The pods are very long, almost round, pale green in color, and are always most attractive in appearance.

Price 50c. qt., \$3.60 peck, \$14.00 bush.

### REFUGEE OR 1,000 TO 1.

The best dwarf late, green-podded Snap Bean.

A very popular market gardener's variety on account of its exceeding productiveness. It is extensively grown for a fall crop in both the north and south. The plants are strong, healthy, and robust about 15 inches high, branching and bushy in growth. The pods are of attractive appearance, round, long and slim, light green in color, fleshy, solid and brittle, with but slight string; tender and well flavored. This bean is the most popular of all in the markets of large cities and is extensively used for picking. Our strain is very fine, and will be found free from flat pods. Price, 50c. qt., \$3.60 pk., \$14.00 bush.

### EGYPTIAN BEET.

A standard extra early sort, being 10 to 12 days earlier than the old Blood Turnip. The roots are round and flattened, of good size and deep crimson in color; tops unusually small, making it a good bunching sort. Our stock is specially selected for shape and color, with even tops. Price, 20c. oz., 60c.  $\frac{1}{4}$  lb., \$2.00 lb.

### HENDERSON'S EXTRA EARLY ELECTRIC BEET.

With the utmost confidence we urge the use of Electric for earliest crops, it is not only early, but superior in every respect. The short, slender tops grow so erect, that it takes less room than any other sort. It is supplanting other sorts as a greenhouse crop. Large areas are sown in frames very early in spring, and the frames removed to mature the crop. The roots are round, smooth, clean and of fine color. It makes a perfect bunch and the quality is excellent. Price, 25c. oz., 85c.  $\frac{1}{4}$  lb., \$3.00 lb.

### ECLIPSE BEET.

One of the best to follow after the very early sorts. When young it may be bunched, but it is also used as a basket beet, and is known and sells freely on every market. It is medium in size, the tops small for size of root, the outer color is dark and the flesh strongly ringed in two shades of red. Price, 20c. oz., 70c.  $\frac{1}{4}$  lb., \$2.50 lb.

### DETROIT DARK RED BEET.

A fine strain of turnip-shaped Beet. Valuable for its remarkable uniformity and smoothness, size, medium flesh fine-grained tender and remaining so for a long time; admirable for either summer or fall use. The flesh is of good color, roots smooth, uniformly round and never woody. The tops are dark-colored and vigorous. It is not much used for bunching but will be found good to store for winter marketing, for when topped and headed in measures it is very showy. Price, 20c. oz., 70c.  $\frac{1}{4}$  lb., \$2.50 lb.

NOTE: It is an excellent variety for winter storage, and to market in the basket, where its attractive appearance commands a ready sale. It is not much used for bunching.

### The Hodson Long-Pod Wax Bush Bean.

Enormous Plants. Enormous Pods. Enormous Yields.

Never Affected by Rust and Blight.

This distinctive new type of bean is remarkable for great size of plant and pod and wonderful productiveness. Outyielding any other bush bean two to one on a given area. The strong, sturdy plants often attain dimensions 2½ feet in height, and bear great quantities of long, meaty pods, measuring 7 to 8 inches in length. The ample foliage sheltering the pods from the hot sun renders them exceptionally tender, brittle, and if picked before too old they are stringless, and of fine quality.

This variety is absolutely immune from bean diseases. Not a trace of rust, blight or mildew has ever appeared on a plant or pod in our trial grounds or fields during the years we have been growing them. The Hodson Bush Bean comes in about 2 weeks after the earliest dwarf varieties, and for main crop is now considered very important for both the private table and for market growers on account of its phenomenal vigor and productiveness. The plants should be thinned out to at least 6 inches apart in the rows on account of their great size.

Price, 55c. qt., \$4.20 peck, \$16.00 bu.

There is also a Hodson Green Pod Bush Bean. (See page 17).

### GOLDEN EYED WAX BEAN.

An early, vigorous variety free from rust and blight, bearing abundantly beautiful, tender, large flat, waxy-golden pods. It grows 1½ feet high, holding the pods well off the ground. Price, 55c. qt., \$4.20 peck, \$16.00 bu.

### CROSBY'S EGYPTIAN BEET.

One of the best for the first open ground crop. The tops are medium in size, the root round and slightly flattened. The flesh is strongly marked in two shades of red. It bunches well, and is of good quality. This variety produces a proportion of pale fleshed roots. These have lighter colored tops and may be taken out when thinning. (See engraving.) Price, 20c. oz., 45c.  $\frac{1}{4}$  lb., \$2.50 lb.



**Henderson's Original Early Jersey Wakefield.****THE BEST FIRST EARLY CABBAGE.**

This Cabbage, though introduced years ago by the late Peter Henderson still holds its undisputed lead as the best extra early variety in cultivation, and is more largely grown than all other **First Early** Cabbages combined. It is the good old reliable, always depended upon for its uniformity in earliness and crop. It has a good sized head for so early a variety and the small outside leaves allow it to be closely planted. We have the original stock, well selected, and it has no equal. Price, 45c. oz., \$1.60  $\frac{1}{4}$  lb., \$6.00 lb.

**Henderson's Early Spring Cabbage.****A ROUND FLAT-HEADED, EXTRA EARLY.**

This is the first early flat Cabbage, and is the most popular for early market wherever grown, the flat shape giving it an advantage over the conical shaped sorts. It is of the early Summer type, but about one-fifth smaller; it has a short stem and only four to five outside leaves, and these so small that it may be planted twenty-one inches apart; 13,500 to the acre. It is ready fully a week earlier than any sort like it, and being flat, its value can readily be appreciated. It is a sure, solid header, always producing a crop of large, uniform heads which seldom burst. It has the peculiarity of heading firmly at an early stage in its growth, so that the finest Cabbage, though small, can be obtained long before it has attained its mature size. Its shape and large yield per acre make it particularly valuable for truckers. Price, 10c. pkt., 35c. oz., \$1.20  $\frac{1}{4}$  lb., \$4.50 lb.

**Henderson's Early Summer Cabbage.****THE BEST SECOND EARLY CABBAGE.**

This peerless variety was named and introduced by us years ago; it is widely known and largely grown. It forms large flat, round solid heads, weighing usually 8 to 10 lbs. each, though with rich cultivation it often gives 10 to 12 lb. heads. The quality is excellent, tender and crisp. It comes in about ten days later than Early Jersey Wakefield, but is much larger in size. We exercise the greatest care every year in breeding and selecting this variety for seed purposes, so that Henderson's Early Summer of to-day will be found a far better sort than when we originally offered it. Price, 60c. oz., \$2.20  $\frac{1}{4}$  lb., \$8.00 lb.

**Henderson's Charleston or Large Wakefield.****THE BEST LARGE EARLY CABBAGE.**

Several years ago, our customers requested us to procure for them, if possible, a Cabbage which had all the characteristics of the Early Jersey Wakefield, but of greater size. With this in view, we carefully selected from one of our best stocks of Wakefield a larger type, which is so fixed in its character that it is now largely grown by those desiring a Cabbage of this kind. This selection will average about 50 per cent larger in size than the old type of Wakefield, and is only a few days later. Price, 60c. oz., \$2.20  $\frac{1}{4}$  lb., \$8.00 lb.

**New Early Market Cabbage.****THE BEST EARLY ROUND-HEADED CABBAGE**

This Danish production represents the highest achievement in Cabbage breeding, and is the best early *round-headed* Cabbage we have ever grown or seen. In uniformity to type and evenness in early maturing it is a marvel. Every row and every head in a row look as nearly alike as if all had been turned out of a mold. Its evenness in maturing will in itself prove a recommendation to our customers as they will easily see the great importance of being able to clear off the ground at one cutting, especially where room is required for a second crop. The plants are of compact stocky growth, short-stemmed with small in-folding outer leaves enclosing large solid ball-shaped heads which average about ten pounds in weight, and are of the finest quality, smooth with fine veins and small core. **New Early Market Cabbage** is but three or four days later than our Early Wakefield. Can be planted as close as Early Spring (21 inches apart) and will yield a greater crop per acre than any other early Cabbage of which we know. For marketing we predict this Cabbage has a great future. Its remarkably fine quality and tenderness whether cooked or sliced for slaw or salad will win friends wherever tried, and its handsome salable appearance and uniformity in maturing the crop will cause it to be in great demand. Price, 60c. oz., \$2.20  $\frac{1}{4}$  lb., \$8.00 lb.

**HENDERSON'S****Succession Cabbage.****THE GRANDEST CABBAGE****IN EXISTENCE!**

ABSOLUTELY PERFECT IN EVERY RESPECT.  
FOR EITHER SUMMER OR WINTER USE.  
THE MOST RELIABLE CABBAGE EVER RAISED.

**HENDERSON'S SUCCESSION CABBAGE** we consider one of our most valuable contributions to horticulture. It may be classed as a second early variety, coming in a few days later than Early Summer, but it is immeasurably superior to that variety; it is nearly double the size and is absolutely true to its type under all conditions. In addition to this, it has no tendency whatever to run to seed under normal conditions. We can say without exaggeration that *it is the finest cabbage in existence* to-day; whether for medium early, main crop or late use it has no equal. It is so finely bred and so true to type that in a field of twenty acres every head appears alike.

We can recommend it either for the market gardener, trucker or private planter, as it is a perfect cabbage in every respect, not only being of the largest size, but of handsome color and of the finest quality. Our stocks of cabbage of all varieties have for years been the *acknowledged standard of excellence in this country*, and when we state that we consider **Succession** to be the most valuable variety that we have ever introduced our opinion of its great merit will be apparent to all. (See engraving.) Prices, 60c. oz., \$2.20  $\frac{1}{4}$  lb., \$8.00 lb.



## Henderson's Snowball Cauliflower.

It is hardly necessary for us to describe this variety at all, as its name has now become a household word wherever this delicious vegetable is grown. **Henderson's Snowball Cauliflower** is the **standard everywhere for quality** with the **market gardener and the amateur**. While originally recommended and used as an early variety it has not only supplanted all other sorts for early spring planting, but it has largely driven out the large sorts for fall use, being much finer in quality, and the one Cauliflower that is absolutely certain to head when conditions are ordinarily favorable, invariably forming a perfect snow-white head, averaging not less than 9 inches and often attaining a size of 10 to 12 inches in diameter, and the "flower" is so compact, so deep and solid that the heads will outweigh those of any other strain.

**Henderson's Snowball Cauliflower** is superior to all others. It is the earliest of all Cauliflowers. Its close-growing, compact habit enables one-third more to be planted on the same space of ground than can be done with other varieties. For forcing under glass during winter and spring **Henderson's Snowball** is peculiarly well adapted, from its dwarf growth and short outer leaves, and for this purpose no other Cauliflower is now so largely grown. (See engraving.)

Price, 25c. pkt., \$3.00 oz., \$11.00  $\frac{1}{4}$  lb., \$44.00 lb.

## Extra Early Dwarf Erfurt Cauliflower.

Henderson's Superb Strain.

While the famous Henderson's Snowball is beyond any question the finest sort for all-around work and especially frame culture, it is only fair to urge the claims of our wonderfully fine strain of **Extra Early Dwarf Erfurt**, which is one of the very best varieties for field cultivation, for either early or late, heading with great certainty, under ordinarily favorable conditions producing extra large, deep, solid white flowers. The plant is of large, sturdy, robust growth, having a strong frame with short, broad leaves which furnish ample protection to the "flower." This is of the finest quality, always clear, with even surface, without any leaf growing between, and unsurpassed in appearance. Price, 15c. pkt., \$2.25 oz., \$8.00  $\frac{1}{4}$  lb., \$32.00 lb.

## Chantenay Half-Long Scarlet Carrot.

A short, thick, stump-rooted sort of handsome shape, very productive and of fine quality. It is very largely grown for bunching and as an early basket sort. It is remarkably even in shape and size; no sort equals it in this respect. For medium early and main crop it is unexcelled. It is not recommended for winter storing. Price, 25c. oz., 85c.  $\frac{1}{4}$  lb., \$3.00 lb.

## Henderson's Selected Danvers Carrot.

A handsome, half-long stump-rooted Carrot of good size and of a rich dark orange color; it grows to a large size, is smooth and the flesh very close in texture with very little core and a small tap-root. It is a first-class Carrot for all soils, under good cultivation it has yielded 25 to 30 tons per acre with the smallest length of root of any now grown, and is more easily harvested than long Carrots. Our selected stock is especially grown for market gardeners, to whom it gives the best satisfaction. Price 25c. oz., 85c.  $\frac{1}{4}$  lb., \$3.00 lb.

## The Davis Perfect Cucumber.

This comparatively new Cucumber produces slim symmetrical fruits 9 to 12 inches in length, very uniform in shape and of handsome appearance. The color—glossy dark green—is maintained almost up to maturity. It holds its color and apparent freshness long after being cut, rendering it a good shipping and market variety. The flesh is of fine quality and solid for one third the length from the stem end—the small seed cavity being in the blossom end. While in condition to slice the seeds are so small as to be scarcely noticeable. It so resembles some of the forced or hot house cucumbers that it is often sold by fruit dealers as such and at high prices. The vines are such healthy, vigorous growers that they should not be planted for the best results nearer than 5 feet apart. It is practically immune from Cucumber diseases, is very prolific and early. A very shy seeder. Price, 15c. oz., 35c.  $\frac{1}{4}$  lb., \$1.25 lb.



## The "Henderson" White Spine Cucumber.

EXTRA EARLY—HEALTHY—PROLIFIC—HANDSOME.

Perfection has been attained in this grand improvement in the White Spine family. It is early, and produces an enormous crop of uniformly large and symmetrical fruits of an extremely attractive color, with faint yellowish shading towards the blossom end. It runs very close to type, bearing practically no misshapen fruits or culls. It is the ideal for slicing, the flesh being compact, fine grained, sparkling white and of most refreshing and delightful flavor. The vines are vigorous, quite healthy, mildew-proof, maintaining their fresh luxuriance and bearing from the earliest to the latest season. Either for the home garden or for market this variety is without a peer. (See engraving.) Price of the "Henderson" White Spine Cucumber, 15c. oz., 45c.  $\frac{1}{4}$  lb., \$1.50 lb. (25 lb. lots, \$1.40 lb.)

## Arlington White Spine Cucumber.

A very fine selection of white Spine, having many sterling qualities such as earliness, handsome shape, medium size, even dark green color and productiveness. The vines are healthy and vigorous ensuring a great number of good marketable fruit, with few culls. It is certainly a fine variety for the trucker. Price, 10c. oz., 30c.  $\frac{1}{4}$  lb., \$1.00 lb.

## Vickery's Forcing Cucumber.

This variety is considered by all who have tried it to be an ideal forcing Cucumber, although it is equally good for outdoor cultivation, fruits are longer than Early White Spine from which it originated, with slight taper at both ends, its wonderful productiveness and rich dark green color make it unsurpassed as a Market Gardener's or Trucker's Cucumber. Price, 15c. oz., 45c.  $\frac{1}{4}$  lb., \$1.50 lb.

**BEWARE OF IMITATIONS.** We have always controlled Henderson's Snowball Cauliflower, any statement to the contrary notwithstanding, and unless the seed is bought directly from us you do not get the genuine, as we do not supply it to dealers.

## HENDERSON'S IMPROVED New York Spineless Egg Plant.

A vastly superior type; the plants are of low stocky, branching habit and absolutely free from spines. It is very early and produces a large crop of handsome purple fruits of the largest size and finest quality; the plants usually bear 8 to 10 immense fruits. Price, 45c. oz., \$1.60  $\frac{1}{4}$  lb., \$6.00 lb.

### Kale Siberian.

Green, curly leaves, tender and of delicate flavor.

Our stock of this well-known variety is carefully selected to a uniform type, which is far superior to the strains usually sold. In color it cannot be surpassed. Its uniformly dwarf habit renders it particularly valuable for wintering over in the South for spring marketing. Price, 15c. oz., 45c.  $\frac{1}{4}$  lb., \$1.50 lb.

## Black Beauty Egg Plant.

A handsome, early, large variety of great merit, a prolific producer of uniformly large, purple black fruits of fine quality, developing with rapidity and ready about two weeks earlier than other large sorts. Price, 45c. oz., \$1.60  $\frac{1}{4}$  lb., \$6.00 lb.

## Dwarf Green Curled Scotch Kale.

Largely grown for supplying "greens" during the fall, winter and spring; also used small, like spinach; also useful in garnishing. The plants are hardy above zero; frost improves the quality. The leaves are very large, deeply curled and fringed, and of that desirable rich bright green color; the plants are of very dwarf, even growth, the leaves hugging the ground, so that they are not broken off by heavy, wet snow, as often happens with taller types. Price, 20c. oz., 55c.  $\frac{1}{4}$  lb., \$1.75 lb.

# HENDERSON'S BIG BOSTON LETTUCE.

A GRAND LARGE CABBAGE LETTUCE

For either Early Summer or Fall use. Big, Compact, Tender and Crisp, White Heads.

This grand variety, introduced into cultivation by us several years ago, has proved to be most valuable, steadily gaining in popularity until it is now more extensively grown than any other kind of lettuce, either for the private table or for sale, North, South, East or West; whether grown in the open ground for summer and fall use, or in frames for spring, or forced cool in greenhouse for winter use, it invariably gives both grower and user the utmost satisfaction, producing during all seasons, under ordinarily favorable conditions, splendid, large, buttery-yellow heads, packed with thoroughly blanched leaves crisp, tender and sweet, delighting both the palate and the eye. This grand variety makes a handsome plant, with but few outside leaves, and stands long before bolting to seed. Although Big Boston is one of our best large-heading midsummer lettuces, it is also peculiarly adapted for late Fall culture; large areas of it may be seen in the vicinity of New York as late as Nov. 15th; a slight covering of salt marsh hay amply protects the plants from hard frosts, and when cut for market the leaves are as fresh, bright and untinted as if in midsummer. Thousands of acres of it are grown during the winter in Florida and other Southern States for shipping to Northern markets; as far north as Maine it is a wonderfully popular summer lettuce; in fact, we know of no other variety that gives such general satisfaction under so many varied conditions. (See engraving.) Price, 20c. oz., 50c.  $\frac{1}{4}$  lb., \$1.50 lb., 10 lbs. and upwards, \$1.40 lb.

## American "Pure Culture" Mushroom Spawn.

Recent discoveries in the production of Mushroom Spawn enable pure cultures to be taken direct from selected specimens of specific varieties, insuring a greater yield of more uniform and marketable product than spawn "run" from hit-and-miss large, small and unevenly shaped and colored varieties of mushrooms. It is sold in bricks measuring about  $8\frac{1}{2} \times 5\frac{1}{2} \times 1\frac{1}{2}$  inches. Each brick weighs from  $1\frac{1}{2}$  to  $1\frac{3}{4}$  lbs. sufficient to spawn an area of 9 square feet. Price per brick, 27c., 50 bricks \$12.00, 100 bricks \$23.00. Purchaser pays transportation.

## Henderson's Superior English Mushroom Spawn.

Mushrooms may be grown by any one having a supply of fresh horse manure and a tight shed or cellar, or under a greenhouse bench where a temperature of 50 to 60 degrees can be evenly maintained. They make a most profitable crop when successfully grown, and the American market is the best in the world for this most delicious of foods. Frequent importation of our Superior English Spawn insure freshness and active mycelium. It is sold in bricks weighing about  $1\frac{1}{4}$  lb.; enough to plant a bed about 9 square feet.

Price, 23c. brick., 50 bricks, \$10.50, 100 bricks, \$20.00. Purchaser pays transportation.

## Ruby King Pepper.

A popular, large-fruited variety very prolific and very early. The peppers average 5 to 6 inches long by 9 to 10 inches in girth; color glossy ruby-crimson when ripe; flesh, thick, mild and sweet. It is the most desirable sort to grow for Northern Markets. Price, 40c. oz., \$1.40  $\frac{1}{4}$  lb., \$5.00 lb.





**White-Tipped EARLY SCARLET TURNIP RADISH.**

A superior strain of this variety, so popular both for outdoor culture and growing in frames; of medium size; shape very uniform and round; color, bright scarlet, with a distinct and ample white tip, contrasting vividly and making it very attractive; mild, crisp, white flesh; matures in 25 days. (See engraving.) Price, 10c. oz., 30c.  $\frac{1}{4}$  lb., \$1.00 lb.

**EARLY SCARLET GLOBE RADISH.**

This is the most popular forcing Radish on the market to-day. It is grown very largely in the Eastern States to supply the enormous demand in New York, Boston and other eastern markets, where its brilliant color and attractive shape have secured for it a prominent place. It matures in 21 days, and has a very small top. No variety looks better in the bunch, none holds the color longer, or remains firmer after pulling. Our stock is not equalled by any to-day, and is selected specially for the most critical trade, some growers buying as much as 500 lbs. annually for forcing purposes. Price, 10c. oz., 35c.  $\frac{1}{4}$  lb., \$1.25 lb.

**EARLY SCARLET TURNIP RADISH.**

An old variety, well liked by market gardeners as an out-door sort. It has a bright solid color and makes a handsome bunch—very desirable. Price 10c. oz., 30c.  $\frac{1}{4}$  lb., \$1.00 lb.

**RAPID FORCING RADISH.**

A fine variety. It resembles the White-Tipped Scarlet Turnip, but is a little smaller, though earlier, coming to maturity in 22 days from time of sowing, and having very small tops, will prove to be the radish for forcing purposes. Price, 15c. oz., 45c.  $\frac{1}{4}$  lb., \$1.50 lb.

**LONG SCARLET SHORT TOP RADISH.**

This variety is largely grown, as its shape (when tied up in bunches) is the best to ship. Price, 10c. oz., 30c.  $\frac{1}{4}$  lb., 90c. lb.

**WHITE STRASBURG RADISH.**

It is of a tapering shape, skin and flesh both white. It is an excellent summer variety, being tender, crisp, and of fine flavor, and a quick grower. Price, 10c. oz., 30c.  $\frac{1}{4}$  lb., \$1.00 lb.

**GIANT WHITE STUTTGART RADISH.**

Medium, early, large and heavy pure white throughout; very tender and of delicious flavor. Price, 10c. oz., 30c.  $\frac{1}{4}$  lb., \$1.00 lb.

**LONG WHITE VIENNA <sup>OR</sup> LADY FINGER RADISH.**

Pure white in color, of long tapering shape; very attractive in appearance; sweet, mild and delicious. Matures in about 25 days. Price, 10c. oz., 30c.  $\frac{1}{4}$  lb., \$1.00 lb.

**SPARK'S EARLIANA TOMATO.**

A wonderfully early and exceedingly prolific medium-sized, uniform, smooth and attractively shaped, bright scarlet tomato, of great solidity and fine flavor. It is one of the earliest tomatoes grown, having been evolved through keen competition in a tomato-growing section in Southern New Jersey, where earliness and quality secure profitable returns. The plant is of neat, moderate growth, but quite hardy and well set with clusters of from 5 to 8 fruits, averaging 2½ inches through nearly all ripening up remarkably early and evenly; of great value to the market gardener where early tomatoes are an object. Price, 30c. oz., \$1.00  $\frac{1}{4}$  lb., \$3.50 lb.

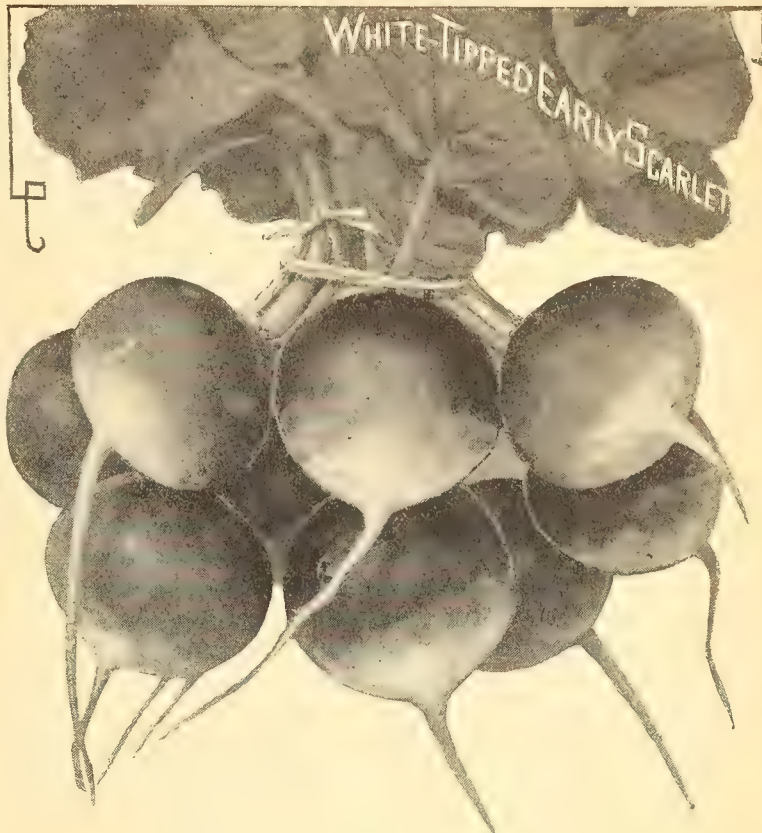

**JUNE PINK TOMATO.**

This variety has rapidly come into favor for early shipping. It is a selection from Spark's Earliana, but it has a distinct advantage in color, being of the bright purplish pink known as the "Acme Color." This insures its more ready sale on some markets where this color of tomato is popular. It produces a good crop of marketable sized fruits as early in the season as the earliest varieties. Its shipping qualities are admirable. The vine is of a spreading habit, which leaves the center of the plant exposed, so that the very earliest fruits are thoroughly exposed to the sun, which facilitates the early ripening. The fruits are generally smooth. The flesh is remarkably solid, and of a most agreeable flavor, so whether used for shipping or for local markets, it will certainly meet with favor. Price, 30c. oz., \$1.00  $\frac{1}{4}$  lb., \$3.50 lb.

**STONE TOMATO.**

Large, Regularly Shaped Fruit, Flesh Firm. Skin Scarlet and Good Shipper.

This is one of the best and most popular main crop varieties for market gardeners. The plant is a strong grower, is very prolific and possesses every requisite for a salable tomato; the fruits are large, smooth, almost round, being very deep, slightly flattened at the base and top; the color is an attractive, vivid scarlet. The skin is tough and the flesh unusually solid and firm making it one of the best shippers. The quality is unsurpassed for either cooking, canning or slicing, being meaty and firm. Price, 20c., oz., 60c.  $\frac{1}{4}$  lb., \$2.00 lb.

"Your Tomato (Stone) is all you claim for it and more. It is large, very prolific and has all the good qualities of a first class Tomato. It ripens evenly from top to stem."  
JOSEPH FITZGERALD, Asylum, Miss.

**LIVINGSTON'S GLOBE TOMATO.**

A large globe-shaped, early fruited purplish variety, exceedingly productive. It is largely grown in some sections, particularly in the Southern States where it can be picked before thoroughly ripe and shipped to Northern markets. Price 30c. oz., \$1.00  $\frac{1}{4}$  lb., \$3.50 lb.

# HENDERSON'S TESTED VEGETABLE SEEDS FOR MARKET GARDENERS

## COMPLETE ALPHABETICAL LIST

**THIS LIST CANCELS ALL PREVIOUS OFFERS NOT ACCEPTED.**

**IMPORTANT NOTICE.**—The prices herein quoted on vegetable seeds are based on customers paying delivery charges when sent either by express or freight but here is a plan whereby it rests with you whether **WE** pay the freight or **YOU**. If you send the order to us direct **WE WILL** on purchases of vegetable seeds from this list to the value of **\$10.00** and upwards, **DELIVER FREE** by freight or express, at our option, to any railroad station in the United States, **PROVIDED**, that at least **half** of the order is composed of small seeds—that is, any vegetable seeds in the list other than Peas, Beans, Corn, Onion Sets and Potatoes which are forwarded only at purchaser's expense for transportation. If your own order does not amount to **\$10.00** you can avail yourself of this offer by combining your order with one or more of your neighbors. (Prices in this list subject to change without notice.)

**WHEN SEEDS ARE DESIRED BY MAIL**, Postage must be added at the Zone Rate. Postage weight of Peas, Beans, and Corn, 2 lbs. per quart. See table of Zones and Rates on page 2 of the cover, ounces and quarter pounds are mailed free. Half pounds will be supplied at pound rates; half pecks at peck rates; half bushels at bushel rates. Where prices are not quoted the items cannot be supplied.

VEGETABLE SEEDS.	PRICES			VEGETABLE SEEDS.	PRICES.		
	<i>Ozs. and 1/2 Lbs. delivered free, but add postage according to zone rates (see page 2 of cover) for half-pounds and over if wanted by mail.</i>				<i>Beans we do not deliver free. Purchaser pays transportation by the pint and over. For Parcel Post Zone Rates see page 2 of the cover. Beans postal weight 2 lbs. per quart.</i>		
	Oz.	1/2 Lb.	Lb.		Quart	Peck	Bush.
<b>ARTICHOKE.</b> Jerusalem (Tubers). Buyer paying transit, at 20c. qt., \$1.00 peck, \$3.00 bush. Large Globe (Seed).....				<b>BEANS.—DWARF WAX-PODDED or "BUTTER" BEANS.—Continued.</b>			
<b>ASPARAGUS SEED.</b>				Wardwell's Kidney Wax.....			
Colossal.....	.10	.15	.40	Yosemite Mammoth Wax, Henderson's.....			
Palmetto, Henderson's.....	.10	.20	.50	<b>BEANS, BUSH LIMA.</b>			
<b>ASPARAGUS ROOTS.</b>				Burpee's Bush Lima.....	55	4.20	16.00
Colossal. (See specialties page 12.) 75c. per 100, \$4.50 per 1,000.	<i>Beans we do not deliver free. Purchaser pays transportation by the pint and over. For Parcel Post Zone Rates see page 2 of the cover. Beans postal weight 2 lbs. per quart.</i>			Dreer's Bush Lima.....			
Palmetto. (See specialties page 12.) \$1.00 per 100, \$6.00 per 1,000.				Early Giant, Henderson's.....			
<b>BEANS.</b> Where quotations are omitted they will be given on application.	Quart	Peck	Bush.	Fordhook Bush Lima.....	.55	4.20	16.00
<b>DWARF or BUSH, GREEN PODDED.</b>				"Henderson" Bush Lima.....			
Black Valentine, Henderson's. (See specialties page 13.).....	.50	3.60	14.00	Improved "Henderson" Bush Lima.....			
Bountiful, Henderson's.....				Potato Bush Lima.....			
Earliest Red Valentine, Henderson's. (See specialties, page 12.).....	.50	3.60	14.00	<b>BEANS, POLE LIMA.</b>			
Full Measure, Henderson's.....				Dreer's Improved Lima.....	.55	4.20	16.00
Green Pod, Hodson.....				Early Leviathan Lima, Henderson's.....			
Horticultural Dwarf.....	.50	3.60	14.00	Ideal, Henderson's.....			
King of the Earlies.....	.50	3.60	14.00	King of the Garden Lima.....			
Large White Kidney.....				Large White Lima.....			
Longfellow, Henderson's.....				Potato Lima.....			
Low's Champion.....				<b>BEANS. CLIMBING or POLE.</b>			
Refugee, or 1000 to 1. (See specialties, page 13.).....	.50	3.60	14.00	Early Golden Cluster.....			
Refugee, Extra Early.....				Golden Champion, Henderson's.....			
Stringless Green Pod, Burpee's.....				Horticultural or Speckled Cranberry.....	.50	3.60	14.00
White Marrow.....				Old Homestead.....			
<b>DWARF WAX-PODDED or "BUTTER" BEANS.</b>				Scarlet Runner.....			
Black Wax, Henderson's Improved.....				White Creaseback.....			
California Rustproof Wax.....					Oz.	1/2 Lb.	Lb.
Curries' Rustproof Wax.....				<b>BEET.</b>			
Davis Kidney Wax.....				Crimson Globe.....	.25	.85	3.00
Flageolet Wax.....				Crosby's Egyptian. (See specialties page 13.).....	.20	.70	2.50
Golden-Eyed Wax. (See specialties, page 13.)...	.55	4.20	16.00	Detroit Dark Red. (See specialties page 13.).....	.20	.70	2.50
Golden Scimitar, Henderson's.....				Dewing's Improved Blood Turnip.....	.15	.45	1.50
Golden Wax Improved.....				Early Blood Turnip.....	.20	.70	2.50
Hodson Long Pod Wax. (See specialties page 13)	.55	4.20	16.00	Early Model.....	.25	.85	3.00
Refugee Wax.....				Early Yellow Turnip.....			

**We furnish Florists and Market Gardeners for their own planting our RETAIL packets of Vegetable and Flower Seeds at 25 per cent. off the retail prices quoted in our retail catalogue. (Under no circumstances do we supply our seeds to be sold again.)**

VEGETABLE SEEDS.	PRICES. <i>Pkts, Ozs. and 1/2 Lbs. delivered free, but add postage according to zone rates (see page 2 of cover) for half-pounds and over if wanted by mail.</i>			VEGETABLE SEEDS.	PRICES <i>Pkts, Ozs. and 1/2-Lbs. delivered free, but add postage according to zone rates (see page 2 of cover) for half-pounds and over if wanted by mail.</i>		
	Oz.	1/2 Lb.	Lb.		Oz.	1/2 Lb.	Lb.
<b>BROCCOLI.</b> White Cape.....	\$ .50	\$1.50		<b>CELERY.</b> —Continued.			
<b>BRUSSELS SPROUTS.</b>				<b>SECOND EARLY, LONG-KEEPING AND WINTER VARIETIES.</b>			
Dalkeith.....	\$ .20	\$ .60	\$2.00	Easy Blanching, Henderson's.....	\$2.25	\$8.00	\$30.00
Long Island Strain.....	.35	1.00	3.00	Boston Market.....	.25	.70	2.25
<b>CARDOON.</b> Large Spanish.....				Celery, grown for soup greens.....	.15	.30	1.00
<b>CABBAGE.</b>				Dwarf White Henderson's.....	.25	.70	2.25
<b>EXTRA EARLY VARIETIES.</b>				Evans' Triumph.....	.25	.75	2.50
Charleston or Large Wakefield, Henderson's. (See specialties page 14.).....	.60	2.20	8.00	Giant Pascal.....	.40	1.25	4.00
Early Jersey Wakefield, Henderson's. (See specialties page 14.).....	.45	1.60	6.00	Giant White Solid.....	.25	.70	2.25
Early Market. (See specialties page 14.).....	.60	2.20	8.00	Golden Dwarf, Henderson's.....	.70	2.60	10.00
Early Spring, Henderson's. (See specialties page 14.)	.35	1.20	4.50	New Rose, Henderson's.....	.90	3.50	12.00
Early York.....	.20	.70	2.50	White Rock.....	.30	.90	3.00
Early Winnigstadt.....	.20	.70	2.50	Winter Queen.....	.70	2.60	10.00
St. John's Day Early Drumhead.....	.20	.70	2.50	<b>CELERICAC, OR TURNIP-ROOTED CELERY</b>			
<b>SECOND EARLY or SUMMER VARIETIES.</b>				Erfurt Giant.....	.30	.90	3.00
All Head Early.....	.60	2.20	8.00	Large Smooth Prague.....	.35	1.20	4.00
All Season.....	.60	2.20	8.00	<b>CHERVIL</b> .....	.10	.30	1.00
Early Summer, Henderson's. (See specialties page 14.).....	.60	2.20	8.00	<b>CHICORY. LARGE-ROOTED or Coffee Chicory</b>			
Fottler's Improved Brunswick.....				<b>COLLARDS. Georgia</b> .....	.10	.30	1.00
Succession, Henderson's. (See specialties page 14.)	.60	2.20	8.00	<b>CORN SALAD. Large-Leaved Feticus, or "Lamb's Lettuce." (25 lbs. @ 75c. lb.)</b> .....	.10	.30	1.0
<b>LATE or WINTER VARIETIES.</b>				<b>CORN, SWEET or SUGAR. Corn we do not deliver free. Purchaser pays transportation by the pint or over. For Parcel Post Zone Rates see page 2 of the cover. Postal weight 2 lbs. per quart.</b>			
Autumn King, Henderson's.....				<b>FIRST EARLY VARIETIES.</b>			
Holland or Danish Ball Head.....	.35	1.25	4.50	Cory Early, Red Cob.....			
Late Flat Dutch, Henderson's Selected.....	.40	1.40	5.00	Early Adams, or Burlington.....			
Premium Flat Dutch.....	.25	1.20	4.50	Early Metropolitan, Henderson's.....			
Warren's Stonemason.....				Early Minnesota.....			
<b>RED VARIETIES.</b>				Hiawatha, Henderson's.....			
Danish Round Red.....	.75	2.50		Pocahontas, Henderson's.....			
Mammoth Rock Red.....	.75	2.50		White Cob Cory.....			
Red Dutch.....	.40	1.40	5.00	<b>MEDIUM EARLY VARIETIES.</b>			
<b>SAVOY VARIETIES.</b>				Black Mexican.....			
American Drumhead Savoy.....	.75	2.50		Crosby's Early.....			
<b>CARROT.</b>				Early Champion.....			
Carentan, Early Half Long Scarlet.....				Early Mammoth.....			
Chantenay Half Long Scarlet. (See specialties page 15.).....	.25	.85	3.00	Golden Bantam.....			
Coreless, Henderson's.....				Golden Rod, Henderson's.....			
Danvers, Henderson's Selected. (See specialties page 15.).....	.25	.85	3.00	Moore's Early Concord.....			
Early French Forcing.....				Perry's Hybrid.....			
Early Scarlet Horn.....	.25	.85	3.00	<b>LATE OR MAIN CROP VARIETIES.</b>			
Half Long Red, Stump-rooted.....	.25	.85	3.00	Country Gentlemen, Henderson's.....			
Intermediate, Henderson's.....	.25	.85	3.00	Hickox Improved.....			
New York Market, Henderson's.....	.25	.85	3.00	Mammoth.....			
Long Orange Improved.....	.20	.70	2.50	Squantum.....			
Oxheart, or Guerande.....	.25	.85	3.00	Stowell's Evergreen.....			
Rubicon, Half Long Scarlet.....	.25	.85	3.00	The "Henderson".....			
<b>CAULIFLOWER.</b>				<b>CRESS, or Pepper Grass.</b>			
Early Snowball, Henderson's. (See specialties page 15.).....	3.00	11.00	44.00	Extra Curled.....	.10	.25	
Extra Early Dwarf Erfurt. (See specialties page 15.)	2.25	8.00	32.00	Upland.....	.35	1.00	
Extra Early Paris.....	.70	2.25	8.00	<b>WATER CRESS</b> .....			
Gilt Edge Extra Early Dwarf Erfurt.....	5.00			<b>CUCUMBER.</b>			
Large Late Algiers.....	.70	2.25	8.00	Arlington White Spine. (See specialties page 15.)	.10	.30	1.00
Veitch's Autumn Giant.....	.50	1.75	6.50	Cool and Crisp, Henderson's.....	.15	.35	1.00
<b>CELERY.</b>				Davis' Perfect. (See specialties page 15.).....	.15	.35	1.25
<b>EARLY SELF-BLANCHING VARIETIES.</b>				Early White Spine.....	.10	.30	1.00
Golden Rose, Henderson's.....				The "Henderson" White Spine. (See speci- alties page 15.) (25 lb. lots \$1.40 lb.).....	.15	.45	1.50
Golden Self-Blanching.....	1.50	4.50	16.00	Vickery's Forcing. (See specialties page 15.).....	.15	.45	1.50
Silver, Self-Blanching, Henderson's.....	.50	1.60	6.00				
White Plume, Henderson's Perfected.....	.50	1.60	6.00				

Our New Leaflet, **Best Methods of Cabbage Culture for Early and Late** Including Wintering Combating Cabbage Worm, etc. **Free** to Customers if asked for.

VEGETABLE SEEDS.	PRICES. <i>Ozs., and 1/2 Lbs. delivered free, but add postage according to zone rates (see page 2 of cover) for half-pounds and over if wanted by mail.</i>			VEGETABLE SEEDS.	PRICES. <i>Ozs., and 1/2 Lbs. delivered free, but add postage according to zone rates (see page 2 of cover) for half-pounds and over if wanted by mail.</i>		
	Oz.	1/2 Lb.	Lb.		Oz.	1/2 Lb.	Lb.
<b>CUCUMBER.—Continued.</b>				<b>LETTUCE.—Continued.</b>			
Early Cluster.....	.10	.25	.70	<b>CURLED OR CUTTING VARIETIES.</b>			
Everbearing.....	.10	.30	.80	Black-Seeded Simpson.....	.15	.40	1.25
Extra Early Green Prolific.....	.10	.25	.75	Early Curled Simpson.....	.10	.30	.90
Extra Long White Spine.....	.10	.25	.75	Grand Rapids.....	.15	.45	1.50
Green Prolific.....	.10	.25	.70				
Japanese Climbing.....				<b>COS, CELERY or ROMAINE VARIETIES.</b>			
Livingston's Evergreen.....	.10	.25	.80	Express Cos, Henderson's.....	.15	.40	1.25
Long Green.....	.10	.25	.80	Paris White Cos.....	.20	.60	2.00
Short Green Gherkin.....	.10	.25	.70	Trianon Cos.....	.20	.60	2.00
West Indian Gherkin, or "Burr" Cucumber.....	.15	.45	1.40	<b>MARTYNIA Proboscidea.....</b>			
<b>ENGLISH FORCING or FRAME VARIETIES.</b>				<b>MELON, MUSK, or CANTALOUPE.</b>			
Blue Gown.....				<b>GREEN-FLESHED VARIETIES.</b>			
Cuthill's Black Spine.....				Early Hackensack, Henderson's.....	.10	.30	1.00
Duke of Edinburgh.....				Eden Gem.....	.10	.30	1.00
Lockie's Perfection.....				Hackensack.....	.10	.25	.75
Lord Kenyon's Favorite.....				Jenny Lind.....	.10	.30	.80
Telegraph.....				Melting Sugar, Henderson's.....	.20	.50	1.50
				Montreal Market.....	.10	.30	1.00
				Netted Gem.....	.10	.20	.65
				Newport, Henderson's.....	.10	.25	.75
				Nutmeg Improved.....	.10	.25	.75
				Rocky Ford.....	.10	.25	1.00
				Shippers Pride.....	.10	.30	1.00
				The "Henderson" Bush Musk Melon.....	.40	1.25	4.00
				<b>RED OR SALMON-FLESHED VARIETIES.</b>			
				Emerald Gem.....	.15	.40	1.25
				Miller's Cream, or Red Fleshed Osage.....	.15	.40	1.25
				Paul Rose.....	.10	.30	.90
				The Burrell Gem.....	.15	.40	1.25
				Tip Top.....	.10	.30	1.00
				<b>MELON, WATER.</b>			
				Citron.....	.10	.25	.70
				Cole's Early.....	.10	.25	.70
				Cuban Queen.....	.10	.20	.60
				Florida Favorite.....	.10	.25	.70
				Georgia Rattlesnake, or Gipsy.....	.10	.25	.70
				Ice Cream. (White seeded.).....	.10	.20	.60
				Kolb's Gem.....	.10	.20	.60
				Mammoth Iron Clad.....	.10	.20	.60
				Mountain Sweet.....	.10	.20	.55
				Sweet Heart.....	.10	.30	1.00
				Tom Watson.....	.10	.30	1.00
				<b>MUSHROOM SPAWN. (Our leaflet, "Mushroom Culture" free.)</b>			
				(Buyer pays transit on Mushroom Spawn).			
				For Parcel Post Zone Rates on page 2 of the cover.			
				American "Pure Culture" Mushroom Spawn.			
				(See specialties page 16.).....	12.00	23.00	
				Henderson's Superior English. (See page 16.)	10.50	20.00	
				<b>MUSTARD.</b>			
				Chinese.....	.10	.20	.50
				Giant Southern Curled.....	.10	.20	.50
				White London.....			
				<b>NASTURTIUM, or INDIAN CRESS</b>			
				Dwarf.....	.10	.25	.75
				Tall or Climbing.....	.10	.20	.65
				<b>OKRA, or GUMBO.</b>			
				Dwarf Prolific.....	.10	.15	.50
				Long Green.....	.10	.20	.60
				White Velvet, Henderson's.....	.10	.20	.60

VEGETABLE SEEDS.	PRICES.				VEGETABLE SEEDS.	PRICES.			
	Pkt.	Oz.	½ Lb.	Lb.		Pkt.	Oz.	½ Lb.	Lb.
<b>ONION.</b>					<b>PEAS.—Continued.</b>				
Extra Early Flat Red.....		.20	.60	2.00	<b>SECOND OR MEDIUM EARLY VARIETIES.</b>				
Prizetaker.....		.25	.85	3.00	*Advancer.....		2.75	10.00	
Round Yellow Danvers.....		.20	.65	2.25	*Abundance.....		2.75	10.00	
Wethersfield, Large Red.....		.20	.60	2.00	*Chelsea, Henderson's.....				
White Bunch.....		.25	.85	3.00	*Everbearing.....		2.75	10.00	
White Portugal, or Silver Skin.....		.25	.85	3.00	*Heroine.....		2.75	10.00	
Yellow Dutch, or Strasburg.....		.20	.70	2.50	*Horsford's Market Garden.....		2.75	10.00	
Yellow Globe Danvers.....		.20	.65	2.25	*Melting Marrow, Henderson's.....				
					*Shropshire Hero.....		2.75	10.00	
<b>SOUTHPORT GLOBE VARIETIES.</b>					<b>MAIN CROP OR LATER VARIETIES.</b>				
Southport Red Globe. Connecticut-grown.....		.20	.70	2.50	Alderman.....		2.75	10.00	
Southport White Globe. Connecticut-grown.....		.35	1.20	4.50	*American Champion, Henderson's.....		2.75	10.00	
Southport Yellow Globe. Connecticut-grown.....		.25	.85	3.00	*Potlatch.....		2.75	10.00	
					Black-Eyed Marrowfat.....				
<b>ITALIAN, BERMUDA AND PICKLING VARIETIES.</b>					*Champion of England.....		2.75	10.00	
Adriatic Barletta.....		.35	1.20	4.00	*Duke of Albany.....				
Bermuda Red.....		.25	.80	2.75	*Juno.....				
Bermuda, White.....		.25	.85	3.00	*Telephone.....		2.75	10.00	
Crystal White Wax.....		.35	1.25	4.00	White Marrowfat.....				
Giant White Garganus, or Silver King.....		.20	.60	2.00					
Mammoth Pompeii, or Red Garganus.....		.20	.60	2.00					
Queen.....		.35	1.25	4.00					
					<b>PEPPER.</b>				
<b>ONION SETS.</b>					Chinese Giant.....				
<i>Purchaser pays transportation on Onion Sets. If wanted by Mail see zone rates on page 2 of the cover. Postal weight 1 lb. per quart. (The price per bushel is subject to change with the market; write for quotations.)</i>					Early Neapolitan.....	.35	1.20	4.00	
Potato Onion Sets.....		.20	1.30	4.50	Golden Dawn.....	.25	.75	2.50	
Red Onion Sets. Select Red Wethersfield. } bush		.20	1.25	4.50	Large Bell or Bull Nose.....	.35	1.20	4.00	
Yellow Onion Sets. Select Yellow Danvers } of 32		.20	1.25	4.50	Long Red Cayenne.....	.25	.75	2.50	
White Onion Sets. Select White Portugal. } lbs.		.25	1.40	5.00	Red Cherry.....	.25	.75	2.50	
Shallots.....		.20	1.25	4.50	Red Chili.....	.25	.75	2.50	
Top or Perennial.....		.20	1.25	4.00	Red Cluster.....	.25	.75	2.50	
Garlic Sets. 30c. lb.;					Ruby King. (See specialties page 16.).....	.40	1.40	5.00	
					Sweet Mountain, or Mammoth.....				
					<b>PUMPKIN.</b>				
<b>PARSLEY.</b>					Calhoun, Henderson's.....	.10	.25	.75	
Champion Moss Curled.....		.10	.30	.90	Cheese.....	.10	.20	.60	
Extra Double Curled. (25 lbs. and over 75c. lb.)		.10	.25	.80	Connecticut Field.....	.05	.15	.60	
Fern-Leaved.....		.10	.30	1.00	Large or Mammoth Tours.....	.10	.25	.75	
Hamburg, or Turnip-Rooted.....		.10	.30	1.00	Sugar.....	.10	.20	.50	
Henderson's Emerald.....		.10	.30	1.00	Winter Luxury.....	.10	.30	1.00	
Plain.....		.10	.30	1.00					
					<b>RADISH.</b>				
<b>PARSNIP.</b>					<b>EARLY ROUND OR TURNIP SHAPED VARIETIES.</b>				
Henderson's Hollow Crown.....		.10	.25	.70	Earliest Carmine Turnip.....	.15	.45	1.50	
					Early Crimson Giant Turnip.....	.15	.45	1.50	
					Early Round Dark Red.....	.10	.30	1.00	
					Early Scarlet Turnip. (See specialties page 17.)...	.10	.30	1.00	
					Early White Tipped Scarlet Turnip. (See specialties page 17.).....	.10	.30	1.00	
					Early White Turnip.....	.10	.30	1.00	
					Fire Ball.....	.10	.35	1.25	
					Non plus Ultra.....	.15	.45	1.50	
					Philadelphia White Box.....	.10	.30	1.00	
					Rapid Forcing. (See specialties page 17.).....	.15	.45	1.50	
					Red Forcing.....	.15	.45	1.50	
					Rose Turnip, Henderson's.....				
					Scarlet Globe. (See specialties page 17.).....	.10	.35	1.25	
					<b>EARLY OLIVE AND OVAL-SHAPED VARIETIES.</b>				
					French Breakfast.....	.10	.30	1.00	
					Half Long Deep Scarlet.....	.10	.30	1.00	
					Red Rocket, Henderson's.....	.15	.45	1.50	
					Scarlet Olive-Shaped.....	.10	.30	1.00	
					White Rocket, Henderson's.....	.15	.45	1.50	
					White-Tipped Rocket, Henderson's.....	.15	.45	1.50	
					Yellow, Oval-Shaped.....	.10	.30	1.00	

**Our Seeds are no Longer Supplied through Dealers.** OUR OBJECT: By only supplying the Planter direct we protect many customers who have had other seeds foisted upon them as "Henderson's."

VEGETABLE SEEDS.	PRICES.			VEGETABLE SEEDS.	PRICES.		
	Pkts., Ozs., and 1/4 Lbs. delivered free, but add postage according to zone rates (see page 2 of the cover) for half-pounds and over if wanted by mail.				Pkts., Ozs., and 1/4 Lbs. delivered free, but add postage according to zone rates (see page 2 of the cover) for half-pounds and over if wanted by mail.		
	Oz.	1/4 Lb.	Lb.		Oz.	1/4 Lb.	Lb.
<b>RADISH.—Continued.</b>				<b>TOMATO.</b>			
<b>EARLY LONG VARIETIES.</b>				Acme.....	.25	.70	2.25
Cincinnati Market.....	.10	.30	1.00	Beauty.....	.25	.70	2.25
Icicle.....				Bonny Best.....	.30	1.00	3.50
Long Scarlet Short Top. (See specialties page 17.)	.10	.30	1.00	Chalks' Early Jewel.....	.25	.80	2.75
Long White Vienna, or Lady Finger. (See specialties page 17.)	.10	.30	1.00	Crimson Cushion, Henderson's.....	.50	1.75	6.00
Wood's Early Frame.....	.10	.25	.80	Early Detroit.....	.30	1.00	3.50
				Favorite.....	.20	.60	2.00
<b>SUMMER AND AUTUMN VARIETIES.</b>				Freedom.....	.25	.75	2.50
Chartier.....	.10	.25	.80	Dwarf Champion.....	.25	.75	2.50
Giant White Stuttgart. (See specialties page 17.)	.10	.30	1.00	Earliana. (See specialties page 17.)	.30	1.00	3.50
Sandwich, Henderson's.....				June Pink. (See specialties page 17.)	.30	1.00	3.50
White Strasburg. (See specialties page 17.)	.10	.30	1.00	Livingston's Globe. (See specialties page 17.)	.30	1.00	3.50
White Summer Turnip.....	.10	.30	1.00	Matchless.....	.25	.75	2.50
Yellow Summer Turnip.....	.10	.30	1.00	Perfection.....	.20	.60	2.00
				Ponderosa, Henderson's.....	.50	1.75	6.00
<b>WINTER VARIETIES.</b>				Stone. (See specialties page 17.)	.20	.60	2.00
Celestial, or White Chinese.....	.10	.25	.80	Tenderloin, Henderson's.....	.50	1.75	6.00
Half Long Black Spanish.....	.10	.30	1.00	Trophy.....	.25	.75	2.50
Long Black Spanish.....	.10	.30	1.00				
Rose China Winter.....	.10	.25	.80	<b>SMALL FRUITING VARIETIES.</b>			
Round Black Spanish.....	.10	.35	1.25	Red Cherry.....			
				Red Pear-Shaped.....			
<b>RHUBARB, or PIE PLANT.</b>				Strawberry. Winter Cherry or Husk Tomato.....			
St. Martin's.....				Yellow Plum.....			
Victoria.....							
				<b>TURNIP.</b>			
<b>SALSIFY or OYSTER PLANT.</b>				<b>WHITE-FLESHED VARIETIES.</b>			
Mammoth Sandwich Island.....	.25	.75	2.50	Early Purple Top Milan.....	.20	.70	2.50
				Early Red Top Strap Leaf.....	.10	.35	1.25
<b>SCORZONERA, or BLACK OYSTER PLANT.</b>				Early White Flat Dutch.....	.10	.30	1.00
				Early White Milan.....	.20	.70	2.50
				Early White Strap Leaf.....	.10	.35	1.25
				Long White, or Cowhorn.....	.10	.35	1.25
				Purple Top White Globe.....	.10	.35	1.25
				Seven Top.....	.10	.30	1.00
				Snowball.....	.15	.45	1.50
				White Egg.....	.10	.35	1.25
<b>SEA KALE.</b>	.25	.75	2.50				
				<b>YELLOW-FLESHED VARIETIES.</b>			
<b>SORREL. Broad-Leaved French.</b>	.15	.45	1.50	Golden Ball, or Orange Jelly.....	.10	.35	1.25
				Purple Top Yellow Aberdeen.....	.10	.30	1.00
				Yellow Globe.....	.10	.35	1.25
				Yellow Stone.....	.10	.35	1.25
<b>SPINACH.</b>	Oz.	1/4 Lb.	Lb.				
(Varieties prefixed * may be sown in the fall for spring crop.)				<b>RUTA BAGA. RUSSIAN OR SWEDISH TURNIP.</b>			
*Hardy Winter, Henderson's.....				American Purple Top.....	.10	.35	1.25
Long Season, Henderson's.....				Golden Heart, Henderson's.....	.10	.35	1.25
Long-Standing.....				Large White French Sweet German, or Rock.....	.10	.35	1.25
New Zealand.....				Long Island Improved Purple Top.....	.15	.45	1.50
Norfolk, Savoy-Leaved.....							
Round-Leaved.....				<b>HERB SEEDS. SWEET POT AND MEDICINAL</b>			
*Thick-Leaved, Henderson's.....				Anise.....	.20	.50	
Victoria.....				Basil Sweet.....	.20	.50	
*Viroflay, Large Round-Leaved.....				Borage.....	.15	.45	1.50
				Caraway.....	.10	.30	1.00
				Coriander.....	.10	.30	
				Dill.....	.15	.45	1.50
				Fennel, Sweet.....	.10	.20	
				Florence.....	.10	.30	1.00
				Lavender.....	.20	.60	
				Marjoram, Sweet.....	.25	.60	
				Opium Poppy.....	.15	.35	1.00
				Rosemary.....	.35		
				Saffron.....	.15		
				Sage.....	.15	.40	1.25
				Savory, Summer.....	.15	.40	1.25
				Tansy.....	.20		
				Thyme, Broad Leaved.....	.50	1.50	
				Wormwood.....			
<b>SQUASH. SUMMER VARIETIES.</b>	Oz.	1/4 Lb.	Lb.				
Cocozelle (Italian Vegetable Marrow).....	.15	.35	1.00				
Golden Custard, Henderson's.....	.10	.30	1.00				
Long Island White Bush.....	.15	.30	1.00				
Mammoth Bush Summer Crookneck.....	.10	.45	1.50				
Vegetable Marrow.....							
White Bush Scalloped.....	.10	.30	1.00				
Yellow Bush Summer Crookneck.....	.10	.25	.80				
<b>AUTUMN AND WINTER VARIETIES.</b>							
Boston Marrow.....	.10	.25	.80				
Delicata, Henderson's.....	.15	.40	1.25				
Early Prolific Marrow.....	.10	.25	.80				
Golden Hubbard.....	.15	.45	1.50				
Heart o'Gold, Henderson.....							
Hubbard.....	.10	.30	1.00				
Large Warty Hubbard.....	.15	.45	1.50				
Mammoth Chili.....							
<b>SWISS CHARD BEET.</b>	.20	.60	2.00				

Our New Leaflet, "How to Grow Tomatoes in Garden, Field and Greenhouse," including method of raising the Big Fellows Free To Customers if asked for.



We furnish Florists and Market Gardeners for their own planting our RETAIL packets of Vegetable and Flower Seeds at 25 per cent off the retail prices. See column\*. (Under no circumstances do we supply our seeds to be sold again.)

	*Retail Pkt.	Trade Packet of about	Per oz.		*Retail Pkt.	Trade Packet of about	Per oz.
ACHILLEA ptarmica fl. pl., The Pearl, double white...	.10	1000 seeds .50	2.50	ASPARAGUS.—Continued.			
ACONITUM Napellus (Monkshood) blue.....	.10	1000 seeds .25	.75	Sprengeri, trailing.....	.10	.....	.75
ACROCLINIUM double mixed, fine "everlasting".....	.05	.....	.25	Sprengeri (Silvered leaved) foliis variegatis.....	.25	.....	
ADLUMIA cirrhosa, hardy biennial climber.....	.10	1000 seeds .75	5.00	ARTEMESIA Saccorum Viridis, Summer Fir.....	.10	1000 seeds .25	1.50
AFRICAN GOLDEN DAISY. See Dimorphotheca.							
AGERATUM.				<b>ASTERS.</b>			
Tom Thumb, white or blue, 1/4 ft. compact.....each	.05	.....	.30	DWARF CHRYSANTHEMUM FLOWERED. 9 in			
" " Blue Perfection or Snowball.....each	.10	.....	.40	finest mixed.....	.10	1000 seeds .40	1.75
" " Red Pearl, reddish with ruby center.....	.25	.....		PAEONY PERFECTION, 18 in. high.			
" " Blue Star, only 4 to 5 in. high.....	.15	.....		Mixed colors.....	.10	1000 seeds .40	1.50
Little Dorrit, White, new dwarf white.....	.15	.....					
" " Blue.....	.10	.....	.50	CREGO'S GIANT COMET, or "Astermums." A			
ALYSSUM maritimum (Sweet Alyssum) white \$2.00 lb	.05	.....	.20	highly developed American type of the Comet			
Tom Thumb or Little Gem, white.....	.05	.....	.30	or Mammoth Ostrich Plume Asters, grown by			
Carpet of Snow (compacta procumbens white).....	.10	.....	.35	a specialist whose strains can not be surpassed.			
Saxatile compacta, hardy, spring blooming, yellow.....	.10	.....	.60	Mixed colors.....	.10	1000 seeds .40	1.75
AMARANTHUS caudatus (Love Lies Bleeding).....	.05	.....	.15	The following separate colors.....each	.10	1000 seeds .50	2.00
Aurora, green, bronze, yellow and red foliage.....	.10	.....	.75	White			
Abyssinian, foliage, green, red tassels.....	.10	.....	.25	Crimson			
Multicolor Brilliant bronzy-green and scarlet foliage.....	.10	.....	1.00	Rose pink			
Oriflamme, maroon and scarlet foliage.....	.10	.....	.50	Violet purple			
AMPELOPSIS Veitchii Boston or Japanese Ivy \$2.50 lb	.10	.....	.25	Shell pink			
ANCHUSA Italica Dropmore, hardy, 4 to 5 ft., blue.....	.15	1000 seeds .50	2.00	Salmon rose			
ANEMONE St. Brigid mixed colors, hardy perennial.....	.10	1000 seeds .40	1.25	Lavender			
ANTIRRHINUM. TALL GIANT FLOWERING,				Collection 1 pkt. each of 8 separate colors.....	.60		
Mixed Colors.....	.10	1000 seeds .20	.80				
The following separate colors.....each	.10	1000 seeds .20	.75	IMPERIAL OR DAYBREAK ASTERS.			
Yellow Queen				Midsummer flowering varieties of upright bushy			
Orange Scarlet				habit and profuse bloomers.			
Blood Red				Mixed Colors.....	.10	1000 seeds .40	2.50
Cottage Maid, coral pink.				The following separate colors each.....	.10	1000 seeds .50	3.00
Collection 1 pkt. each, 6 separate colors.....	.45			Daybreak. Shell pink			
SEMI DWARF GIANT FLOWERING. 12 to 15 in.				Violet. Violet-purple.			
Mixed Colors.....	.10	1000 seeds .20	.60	Purity. Snow-white			
The following separate colors.....each	.10	1000 seeds .20	.75	Yellow. Lemon-yellow.			
Albino, cream and pink				Bluebird. Bright blue			
Scarlet				Rose. Silvery-rose			
Picturatum, spotted				Salmon. Pinkish salmon			
Yellow				Lavender. Pale lavender.			
The Bride, white				Collection of 1 pkt. each of the 8 separate colors.....	.60		
Coral Rose							
Collection, 1 pkt. each, 6 separate colors.....	.45			EXPRESS COMET, large, double flowers, on long			
Double Red, double white or double yellow each	.15			stems, very early, fine strain for florists.			
Collection of above 3 sorts.....	.40			Mixed colors.....	.10	1000 seeds .40	2.50
AQUILEGIA or COLUMBINE.				The following separate colors each.....	.10	1000 seeds .50	3.00
Bell Flowered (A. Clemataquilla) mixed colors.....	.25	1000 seeds .40	1.50	Azure blue			
Coerulea hybrida, long spurred, white and blue.....	.10	1000 seeds .50	1.75	Pure white			
Coerulea Candidissima, entire flower pure white.....	.15			Rose pink			
chrysantha, golden spurred columbine.....	.10	1000 seeds .50	2.50	Purple violet			
Rose Queen, single, long spurred.....	.10			Crimson.			
Count Zeppelin, double white, light blue sepals.....	.15			Dark blue			
Henderson's American Hybrids, single mixed.....	.15	1000 seeds 1.00	6.00	Collection 1 pkt. each of the 6 separate colors.....	.45		
single large flowering mixed.....	.05	.....	.25				
Double Long Spurred Hybrids mixed.....	.25	1000 seeds .50	2.50	VICTORIA, finest mixed colors.....	.10	1000 seeds .40	2.00
ARCTOTIS Grandis, white and lilac daisy-like flowers.....	.10	.....	.40	The following separate colors each.....	.10	1000 seeds .50	2.50
ARGEMONE Hybrida Grandiflora, yellow shades.....	.10	1000 seeds .20	.50	Carmine-rose			
ARISTOLOCHIA Siphon, hardy climber.....	.10	500 seeds .50	1.75	Purple			
ARNEBIA cornuta, bushy annual, yellow and black.....	.10	1000 seeds .40	1.50	Scarlet			
ASPARAGUS Verticillatus, hardy climber.....	.10	100 seeds .30	1.75	Peach blossom pink			
plumosus nanus, greenhouse climber. (greenhouse				White			
grown) \$4.50 per 1000 seeds.....	.25	100 seeds .50		Sky blue			
				Collection 1 pkt. each of the 6 separate colors.....	.45		
				HENDERSON'S INVINCIBLE.			
				A superior strain of Giant Peony Flowered Asters—			
				unsurpassed for florists' cutting purposes,			
				Pure White. Purest snow-white.....	.15	1000 seeds .50	2.50
				Pearl-pink. Exquisite blush and shell-pink.....	.15	1000 seeds .50	2.50
				Deep Pink. Lively warm rose-pink.....	.15	1000 seeds .50	2.50
				Lavender. Charming silvery-lavender.....	.15	1000 seeds .50	2.50

We furnish Florists and Market Gardeners for their own planting our RETAIL packets of Vegetable and Flower Seeds at 25 per cent off the retail prices. See column\*. (Under no circumstances do we supply our seeds to be sold again.)

	*Retail	Trade Packet	Per		*Retail	Trade Packet	Per
	Pkt	of about	oz.		Pkt	of about	oz.
<b>ASTERS.—HENDERSON'S INVINCIBLE—Cont.</b>							
Deep Blue. <i>Bright indigo-blue</i> .....	.15	1000 seeds .50	2.50	<b>BELLIS PERENNIS, (Double Daisies.) <i>Finest strains</i></b>			
Violet-purple. <i>Rich variety purple</i> .....	.15	1000 seeds .50	2.50	Giant double mixed.....	.10	1000 seeds .60	2.50
Carmine-rose. <i>Bright rosy-carmine</i> .....	.15	1000 seeds .50	2.50	" Longfellow double rose.....	.10	1000 seeds .60	3.00
Crimson-brilliant. <i>Rich bright red</i> .....	.15	1000 seeds .50	2.50	" Snowball (double white).....	.10	1000 seeds .60	3.00
Mixed Colors.....	.15	1000 seeds .40	2.00	" double red ( <i>B. maxima</i> , fl. pl.).....	.10	1000 seeds .60	3.00
Collection, 1 pkt. each of 8 separate colors....	1.00			Monstrosa double white.....	.20	1000 seeds .75	4.00
				" " rose.....	.20	1000 seeds .75	4.00
<b>CHINA, LARGE SINGLE FLOWERING.</b>				<b>BIGNONIA grandiflora. <i>The Hardy Trumpet Creeper</i></b>	.10		.50
The following separate colors each.....	.10	1000 seeds .40	1.75	BOLTONIA asteroides, <i>hardy perennial, flesh color</i> ..	.10		2.50
White Heliotrope				BRACHYCOME iberidifolia, <i>mixed, Swan River Daisy</i>	.05	1000 seeds .25	.60
Rose-pink Mixed colors				BROWALLIA Speciosa Major, <i>immense blue flowers</i> ..	.10	1000 seeds 1.00	
Collection 1 pkt. each of the 3 separate colors....net	.25			CALANDRINIA grandiflora.....	.10		.35
<b>SEMPLER'S LATE BRANCHING. <i>Large, double flowers on long stems, splendid variety for florists.</i></b>				CALCEOLARIA HYBRIDA GRANDIFLORA			
Mixed colors.....	.10	1000 seeds .25	1.25	Veitchi, <i>new white calceolaria</i> .....	.25		
The following separate colors each.....	.10	1000 seeds .25	1.50	large flowering spotted and mottled, mixed.....	.25	1000 seeds .75	
White Purple Lavender				CALENDULA.			
Crimson Shell pink				Meteor, <i>double yellow striped orange</i> .....	.05		.15
Collection 1 pkt. each of the 5 separate colors....	.40			Orange King, <i>large, golden orange</i> .....	.10		.20
<b>QUEEN OF THE EARLIES (<i>Queen of the Market</i>) 12 in.</b>				Lemon King, <i>large lemon yellow</i> .....	.10		.20
Mixed.....	.10	1000 seeds .25	1.00	CALLIOPSIS. ( <i>For perennial var. see Coreopsis.</i> )			
The following separate colors each.....	.10	1000 seeds .25	1.25	Golden Wave. ( <i>Drummondii</i> ).....	.05		.20
White Scarlet				Dwarf Golden King or Crimson King..... each	.10		.25
Indigo blue Rose pink				" King mixed colors.....	.10		.25
Collection 1 pkt. each of 4 separate colors.....	.30			Star of Fire, <i>fiery red cactus shaped flowers</i> .....	.10		
<b>BEAUTIFUL AMERICAN ASTERS.</b>				Imported collection of 12 varieties..... net	.40		
Autumn Glory, <i>deep shell pink, the latest flowering</i>	.15	1000 seeds .60	3.00	CAMPANULA pyramidalis, <i>mixed, hardy Bell Flower</i> ..	.10	1000 seeds .30	1.50
White Perfection, <i>large, long-stemmed white</i> .....	.15	1000 seeds .60	3.00	" compacta, <i>mixed</i> .....	.10	1000 seeds .30	1.50
Pink Enchantress, <i>double pink</i> .....	.15	1000 seeds .60	2.50	persicifolia grandiflora, <i>blue or white</i> ..... each	.10	1000 seeds .30	1.50
Sensation. <i>Brilliant crimson</i> .....	.15	1000 seeds .60	3.00	media (Canterbury Bells) single mixed.....	.05		.25
Mikado Rose, <i>brilliant rose</i> .....	.10	1000 seeds .50	2.50	" double mixed.....	.10	1000 seeds .20	1.00
Cardinal, <i>vivid cardinal red</i> .....	.15	1000 seeds .60	3.00	The following separate colors..... each	.10	1000 seeds .30	1.50
<b>KING ASTERS. <i>An American type tall, strong growers with long stems with massive double flowers. The flowers are of great substance and last long cut.</i></b>				double white double rose			
Mixed Colors.....	.10	1000 seeds .40	2.00	" blue " striped			
Pink King. <i>Rosy-pink</i> .....	.10	1000 seeds .40	2.00	calycanthema mixed " <i>Cup and Saucer</i> " varieties... .10	1000 seeds .30	1.50	
Crimson King. <i>Rich crimson</i> .....	.10	1000 seeds .60	3.00	The following separate colors..... each	.10	1000 seeds .30	1.50
White King. <i>Pure white</i> .....	.10	1000 seeds .40	2.00	blue rose			
Lavender King. <i>Rosy-lavender</i> .....	.10	1000 seeds .60	3.00	striped white.			
Violet King. <i>Purple-violet</i> .....	.10	1000 seeds .40	2.00	Imperial Hybrids mixed colors.....	.15	1000 seeds .25	1.00
Collection of 1 pkt. each of 5 separate colors.....	.40			CANARY BIRD VINE ( <i>Tropaeolum peregrinum</i> ), 15 ft.	.10		.20
<b>ROYAL ASTERS. <i>The best mid-season Asters splendid for either bedding or cutting.</i></b>				CANDYTUFT. <i>Empress (Giant Hyacinth Flowered)</i>			
Mixed Colors.....	.15	1000 seeds .40	1.50	white.....	.10		.30
The following separate colors each.....	.15	1000 seeds .40	1.50	umbellata, <i>Rose Cardinal, large flowering</i> .....	.10	1000 seeds .20	.75
White Shell Pink				" white.....	.05		.20
Lavender Purple				" crimson.....	.05		.20
Collection 1 pkt. each of the 4 separate colors.....	.50			" lilac.....	.05		.20
<b>HARDY ASTERS, <i>Michaelmas Daisies</i></b>				" mixed colors.....	.05	.75c. lb.	.15
Alpinus Goliath, <i>lilac, golden center</i> .....	.15			Dwarf Large Flowering mixed colors.....	.10	1000 seeds .20	.40
White Queen, <i>pure white flowers</i> .....	.15			" " " white, pink or crimson each	10	1000 seeds .20	.50
Mixed colors, <i>large flowering hybrids</i> .....	.10	1000 seeds .40	1.50	Hardy varieties.....			
<b>AURICULA, finest mixed. (<i>Primula auricula</i>)</b> .....	.10	1000 seeds .75	6.00	Gibraltica, <i>rose and white mixed colors</i> .....	10	1000 seeds .50	1.75
<b>BALLOON VINE. <i>Annual climber, 10 to 15 ft.</i></b> .....	.05		.15	Sempervirens white.....	15	1000 seeds .50	2.00
<b>BALSAM, double. <i>Henderson's Choicest Strains</i></b>				CANNA			
White Perfection. <i>The best white for florists</i> .....	.10	500 seeds .25	.75	Crozy's Large Flowering mixed varieties \$1.75 lb.	.10		.20
The Queen. <i>rosy pink</i> .....	.10	500 seeds .30	1.00	" Novelty Mixture.....	.25		.50
The King, <i>fiery scarlet</i> .....	.10	500 seeds .30	1.00	CARDINAL CLIMBER.....	.15		
Prince Bismark, <i>salmon pink</i> .....	.10	500 seeds .25	.85	CARNATION. Hardy Garden, mixed colors....	.10	1000 seeds .40	2.00
extra choice mixed.....	.10	500 seeds .20	.60	American Perpetual, pure white.....	.25		
Goliath mixed.....	.10	500 seeds .25	.75	" " " mixed colors.....	.25		
<b>BARTONIA AUREA. <i>Annual, golden-yellow flowers</i></b> .....	.10		.25	Giant Marguerite double pink or white..... each	.10	1000 seeds .40	1.75
<b>BEGONIA. <i>Choicest strains obtainable.</i></b>				" " " striped.....	.10	1000 seeds .50	2.50
Tuberous rooted single, mixed, large flowering... .25	1000 seeds .50			" " " scarlet.....	10	1000 seeds .40	1.75
" " double, " " "..... .35	1000 seeds 1.00			" " " yellow.....	10	1000 seeds .50	2.50
" " gigantea cristata. ( <i>Crested</i> )..... .35	1000 seeds .75			" " " mixed colors extra.....	.10	1000 seeds .25	1.25
" " frilled and picotee edged mixed colors..... .25				" " collection of 5 separate colors.....	.40		
<b>BEGONIA EVERBLOOMING FIBROUS ROOTED</b>				Giant Fancy, Pres. McKimley, <i>scarlet</i> .....	.20		
Vernon, <i>blood red fine bedding and pot plant</i> ....	.10	1000 seeds .35	4.00	" " Marie Chabaud, <i>canary yellow</i> .....	.20		
Gracilis Prima Donna, <i>rose colored</i> .....	.10	1000 seeds 1.00		" " Maria Immaculata, <i>white</i> .....	.20		
Magnifica, <i>crimson flowers, foliage dark bronze</i> ..	.15			" " Chabaud's perpetual, mixed colors....	.15	1000 seeds .75	5.00
				" " collection of above 3 sorts.....	.50		
				CELOSIA CRISTATA (Cockscomb)			
				Cardinal, <i>scarlet; Crimson King, blood red</i> ... each	.10	1000 seeds .50	3.00
				Prince of Orange, <i>golden; Wine-rose</i> ..... each	.10	1000 seeds .50	3.00
				dwarf, mixed colors. <i>Extra fine strain</i> .....	10	1000 seeds .30	1.50
				New striped French.....	.10		
				PLUMOSA ( <i>Ostrich Plume Cockscomb</i> )			
				" Crimson Plume or Golden Plume..... each	.10	1000 seeds .25	1.00
				" mixed colors, <i>Thompson's Magnifica</i> .....	10	1000 seeds .25	1.00
				" Dwarf, mixed colors <i>only 1 ft. high</i> .....	.10	1000 seeds .35	2.00
				" Childsii, <i>Chinese Wool Flower</i> .....	.25	1000 seeds 1.00	

We furnish Florists and Market Gardeners for their own planting our RETAIL packets of Vegetable and Flower Seeds at 25 per cent off the retail prices. See column.\* (Under no circumstances do we supply our seeds to be sold again.)



	*Retail Pkt	Trade Packet of about	Per oz.		*Retail pkt	Trade Packet of about	Per oz.
<b>CENTAUREA, Flowering Varieties.</b>				<b>CYCLAMEN, Persicum.—Continued.</b>			
Americana Hallii, 30 in. high large lavender flower...	.10	.....	1.00	giganteum, Salmon King, clear pink, salmon lustre...	.35	100 seeds 1.50	
Margaritae, white Sultan or Chameleon, yellow each	.10	1000 seeds .20	.40	" Pink Pearl, salmon.....	.35	100 seeds 1.50	
Imperialis, Favorita, brilliant rose.....	.10	1000 seeds .20	.40	" White Swan, snow white.....	.35	100 seeds 1.50	
" Splendens, purple, white center.....	.10	1000 seeds .20	.40	" Vulcan, blood red.....	.35	100 seeds 1.50	
" Graziosa, deep lilac.....	.10	1000 seeds .20	.40	<b>CYPRESS VINE. Annual climber, feathery foliage..</b>			
" Iphigenia, mauve, white center.....	.19	1000 seeds .20	.40	Scarlet, White, Rose or Mixed..... each	.05	.....	.30
" mixed colors.....	.10	1000 seeds .15	.40	Scarlet Queen or "Cardinal Climber".....	.15	100 seeds .50	
" collection of 6 separate colors... net	.50	.....		<b>DAHLIA.</b>			
Cyanus, mixed. Ragged Sailor or Corn flowers.....	.05	.....	.15	choice, large flowering double mixed.....	.10	1000 seeds .60	1.50
" blue.....	.05	.....	.20	Cactus, double mixed colors, large flowering.....	.10	1000 seeds 1.00	4.00
" double mixed or double blue..... each	.05	.....	.35	Decorative, Mixed Colors, New Giant Flowering....	.15	.....	
<b>White Foliage Varieties for edgings.....</b>				<b>Single Varieties.</b>			
Candidissima, white foliage.....	.10	1000 seeds .75		20th Century, white, marked red.....	.10	500 seeds .75	
Gymnocarpa, white leaved; 1 ft.....	.10	1000 seeds .25	.60	Colossal, flowers 8 to 9 in. diameter, various colors..	.15	.....	
<b>CENTROSEMA grandiflora, purple and white, 10 ft.....</b>				<b>Giant Perfection, mixed, immense flowers.....</b>			
.....	.10	250 seeds .25	1.00	.....	.10	1000 seeds .50	1.50
<b>CENTRANTHUS Macrosiphon The Annual Valerian.....</b>				<b>a' Collette, mixed colors, white-collared sorts.....</b>			
.....	.05	.....	.20	.....	.15	1000 seeds .75	
<b>CERASTIUM tomentosum, hardy perennial, white.....</b>				<b>DELPHINIUM. (Hardy Perennial Larkspur.)</b>			
.....	.15	1000 seeds .40	1.50	formosum, deep blue, white centre.....	.05	1000 seeds .20	.75
<b>CHRYSANTHEMUM. Annual Varieties.</b>				<b>Zalil, sulphur yellow flowers on long spikes.....</b>			
Double Inodorum Snowball, pure white.....	.10	1000 seeds .50	2.50	double giant hybrids, mixed colors.....	.25	1000 seeds .40	2.00
" Golden Queen, golden.....	.10	1000 seeds .15	.35	single hybrids finest mixed colors.....	.05	1000 seeds .20	.50
" White Pearl, white.....	.10	.....	.50	Hybridum Nanum, Semi-dwarf, 3½ ft. high.....	.15	.....	
" annual mixed (coronarium, fl. pl.).....	.05	.....	.20	Hybridum Belladonna, Fanny Stormonth, light blue	.15	1000 seeds .75	
Lorenz's double fringed, mixed.....	.10	1000 seeds .25	.75	<b>DIANTHUS. Double Annual Pinks.</b>			
Single annual, mixed colors.....	.05	.....	.20	Crown of Perfection, mixed colors.....	.10	1000 seeds .25	1.25
" Evening Star, large golden yellow.....	.10	.....	.30	Count Kerchove, blood-red with black zone.....	.10	1000 seeds .40	1.50
" Morning Star, large, cream colored.....	.10	.....	.30	Lucifer, Laciniatus fl. pl. orange scarlet.....	.10	1000 seeds .60	2.50
" North Star, giant white flowers.....	.10	.....	.30	Double yellow, (Luteolus).....	.10	1000 seeds .40	1.50
<b>Double Perennial varieties, viz:</b>				<b>Fireball, large double; brilliant red.....</b>			
"Oriental" choicest mixture of Chinese, Japanese,	.15	1000 seeds 1.00		Chinensis, double mixed, (China pinks)..... \$4.00 lb.	.05	.....	.35
and Ostrich Plume, double varieties.....				Pink Beauty, Heddeewegii fl. pl., pale pink.....	.10	1000 seeds .50	2.00
<b>Single Hardy Perennial varieties, viz:</b>				<b>Heddeewegii double mixed, double Japan Pinks.....</b>			
hybridum, Shasta Daisy.....	.15	1000 seeds .50	2.00	Double Fringed Japanese (Mirabilis fl. pl.).....	.10	1000 seeds .50	1.50
latifolium, Princess Henry, early white.....	.10	1000 seeds .50	1.50	Diadematus, double mixed (Diadem pinks).....	.05	1000 seeds .25	.75
Little Gem. New dwarf variety, pure white.....	.25	.....		Salmon Queen, double rosy salmon.....	.10	1000 seeds .50	2.00
<b>CINERARIA. Henderson's choicest strains.....</b>				<b>Double striped and fringed, mixed, laciniatus fl. pl.</b>			
grandiflora choicest hybrids mixed.....	.25	1000 seeds .75		Snowdrift, finest double white.....	.10	1000 seeds .25	.75
" double flowering, mixed.....	.25	1000 seeds .75		<b>Imported collection double annual, Dianthus</b>			
" Matador, scarlet flowers.....	.25	.....		6 colors.25 12 colors.....	.40	.....	
Miniature Hybrids, mixed, 8 in. high.....	.25	.....		<b>Single Annual Pinks.</b>			
Tall-Star, mixed colors (Stellata hybrids).....	.25	1000 seeds .75		Heddeewegii mixed colors, single Japan Pinks....	.05	1000 seeds .20	.30
Dwarf Star (stellata nana).....	.25	1000 seeds .75		Silver Edged Japan Pink (Heddeewegii Marginatus)	.10	.....	
<b>CLARKIA, double mixed, garden annual.....</b>				<b>Giant Ruffled and Frilled, mixed colors.....</b>			
.....	.05	.....	.35	laciniatus, mixed, single fringed pinks.....	.05	1000 seeds .20	.50
Chamois Queen, Queen Mary, carmine..... each	.10	1000 seeds .20	.75	Punctatus or "Princess Pinks," various colors....	.10	1000 seeds .20	.60
Vesuvius, orange rose Scarlet Queen..... each	.10	1000 seeds .20	.75	Single fringed, Japanese mixed, (Mirabilis).....	.10	1000 seeds .25	1.00
<b>CLEMATIS flammula, hardy climber, white flowers.....</b>				<b>Hardy Perennial Pinks.</b>			
.....	.05	.....	.20	Double Dwarf Grass Pinks, mixed colors.....	.20	1000 seeds .50	2.00
paniculata, profuse, fragrant white flowers.....	.10	500 seeds .20	.50	Crown Grass Pinks, various colors mixed.....	.15	1000 seeds .50	
Jackman's large flowering mixed.....	.10	500 seeds .50	2.50	Perfection Pinks, double white edged red.....	.15	.....	
<b>CLEOME pungens gigantea (Spider plant), rose color..</b>				<b>plumarius, double mixed, double Pheasant's Eye..</b>			
.....	.10	.....	.35	Maiden Pinks (Dianthus deltoides), mixed.....	.10	1000 seeds .50	2.00
COBAEA scandens, blue, beautiful, tender climber.....	.10	.....	.40	<i>See also Carnation and Sweet William.</i>			
" white, grows 20 to 30 ft.....	.10	100 seeds .25	1.00	<b>DIGITALIS (Fox Glove).</b>			
COLEUS choice, mixed.....	.10	1000 seeds .50	3.50	Gloxinia flowered mixed (gloxinioides).....	.10	.....	.35
fringed large-leaved hybrids.....	.15	1000 seeds .75		" white or purple spotted..... each	.10	.....	.40
<b>CONVOLVULUS. (See also Ipomoeas.)</b>				<b>" lilac or rose spotted..... each</b>			
major mixed (Morning Glories)..... 50c. lb.	.05	.....	.10	grandiflora lutea, chrome yellow.....	.10	.....	.40
" fl. pl., double flowering, mixed colors.....	.10	.....	.60	monstrosa, mixed, spike surmounted by large flower..	.15	1000 seeds .25	.75
" Snow Fairy double white, tassel like flowers....	.15	.....	1.00	<b>DIMORPHOTHECA, (African Daisy).....</b>			
minor mixed, bush morning glories.....	.05	.....	.15	" Aurantiaca, Golden orange.....	.10	1000 seeds .25	.75
<b>CORN, Burbank's Rainbow, striped foliage.....</b>				<b>" Hybrids Mixed Colors.....</b>			
.....	.10	.....	.50	.....	.10	1000 seeds .50	1.50
<b>COREOPSIS.</b>				<b>DOLICHOS gigantea atrosanguinea, Giant crimson..</b>			
lanceolata grandiflora, "Harvest Moon," hardy.....	.10	.....	.40	" alba, giant white Hyacinth Bean	.10	.....	.20
" " Eldorado, early flowering,	.10	.....	.50	<b>EDELWEISS, SIBERIAN (Gnaphalium).....</b>			
COSMIDIUM Orange Crown, yellow and orange.....	.10	.....	.35	<b>ESCHSCHOLTZIA.</b>			
COSMOS, Giant flowering mixed colors.....	.05	.....	.15	Crimson King, red flowering.....	.10	1000 seeds .20	.50
White, crimson or pink..... each	.05	.....	.20	Dainty Queen, blush, tinted coral-pink.....	.10	1000 seeds .20	.50
Double flowering, mixed colors.....	.25	.....		Golden West, mixed, mammoth flowering.....	.10	.....	.30
Klondyke, tall golden yellow.....	.10	1000 seeds .35	1.60	Bush, (Hunnemannia) tall yellow.....	.10	.....	.35
Lady Lenox, pink.....	.10	1000 seeds .20	.50	Mandarin Erecta Compacta, orange and crimson..	.10	.....	.50
" " white.....	.10	1000 seeds .25	.50	Mikado, orange-red with carmine lustre.....	.10	1000 seeds .30	1.25
Mid-summer mixed colors or Early large Flowering	.10	1000 seeds .30	.85	The Geisha, fluted flowers; orange red and gold....	.15	.....	
" White, crimson, rose or purple. each	.10	1000 seeds .35	1.00	double, mixed colors.....	.05	.....	.20
<b>COWSLIP, mixed (Primula veris).....</b>				<b>single, mixed colors.....</b>			
.....	.10	1000 seeds .40	1.50	.....	.05	.....	.15
<b>CYCLAMEN, Persicum.</b>				<b>EUPHORBIA MARGINATA. (Snow-on-the-moun-</b>			
giganteum, mixed colors from purest English strains	.25	250 seeds .75	7.50	tain) foliage green, margined white.....	.05	.....	.25
" double flowering mixed colors.....	.25	100 seeds .60					
" Victoria or Butterfly, mixed colors.....	.25	100 seeds 2.50					
" Eileen Low, pink and blush crested.....	.50	.....					
" Mrs. Buckstone, novelty, salmon.....	.35	100 seeds 1.50					

We furnish Florists and Market Gardeners for their own planting our RETAIL packets of Vegetable and Flower Seeds at 25 per cent off the retail prices. See column.\* (Under no circumstances do we supply our seeds to be sold again.)

	*Retail	Trade Packet	Per		*Retail	Trade Packet	Per
	Pkt	of about	oz.		Pkt	of about	oz.
<b>GAILLARDIA.</b> Annual Varieties.							
single annual varieties mixed.....	.05		.20	<b>IVY KENILWORTH,</b> hardy climber for walls, etc., 3 ft..	.10	1000 seeds .50	2.00
Lorenziana, double mixed, annual.....	.05		.25	<b>KOCHIA</b> trichophylla ( <i>Belvidere</i> ) showy annual.....	.10		.20
<b>Hardy Varieties, viz.</b>				<b>KUDZU VINE</b> ( <i>Pueraria Thunbergiana</i> ).....	.10		.50
Giant hardy hybrids mixed ( <i>Grandiflora Maxima</i> )	.10	1000 seeds .35	1.00	<b>LANTANA,</b> finest mixed.....	.10		.40
<b>GERBERA,</b> Adnets new hybrids, mixed colors.....	.35	100 seeds 1.25		<b>LARKSPUR.</b> ( <i>For perennial sorts see Delphinium.</i> )			
Jamesoni, Giant Scarlet.....	.25	100 seeds 1.00		Tall branching mixed ( <i>consolida, fl. pl.</i> ).....	.10		.25
<b>GERANIUM.</b>				" " The following colors..... each	.10		.50
Single Giant flowering hybrids, mixed colors.....	.10		2.50	Dark blue Brilliant carmine			
Double Giant flowering hybrids, mixed colors.....	.25	100 seeds 1.50		Light blue Rose. Striped			
Ivy-leaved, single large flowering, mixed.....	.25	100 seeds 1.50		White Rosy scarlet			
<b>GLOBE AMARANTH,</b> mixed, fine everlasting.....	.05		.20	" " Imported collection of 6 colors.....	.25		
<b>GLOXINIA.</b> large flowering, mixed, choicest strain.....	.25	1000 seeds .75		Giant hyacinth-flowered, mixed colors.....	.10		.25
<b>GNAPHALINUM</b> or Siberian Edelweiss.....	.15			" " Imported collection of 6 colors.....	.25		
<b>GODETIA.</b> White Pearl, pure white.....	.10		.35	Dwarf Chinese, mixed, ( <i>Chinese pumilum</i> ).....	.10		.50
Marchioness of Salisbury, rose pink edged white.....	.10		.35	Tall rocket, mixed colors, 2½ feet high.....	.05		.20
Crimson Glow, new dazzling crimson.....	.10	1000 seeds .25	.75	Dwarf rocket, mixed colors, 1 foot high.....	.05		.20
Finest mixed, garden annual.....	.05		.25	" Imported collection of 6 colors.....	.25		
Imported collection of 6 sorts.....	.25			" " " 12 colors..... net	.40		
<b>GOURD,</b> African Pipe ( <i>Calabash</i> ).....	.10		.40	<b>LATHYRUS.</b> latifolius, red, fine hardy climber, 6 ft..	.10		.50
The following separate varieties each.....	.05		.25	" White Pearl.....	.15		.50
Dipper shaped White nest egg				" mixed colors.....	.10		.35
Chinese loofa Mock orange				<b>LAVATERA</b> Spensdens Sunset, rose pink.....	.10		
Powder horn Turk's turban				<b>LAVENDER</b> .....	.05		.25
Hercules club Serpent				<b>LOBELIA.</b>			
Julius' "Knob kerrie".....	.10		.50	compacta, Crystal Palace Compacta, deep blue.....	.10	2000 seeds .25	2.00
Spoon, yellow and green.....	.10		.25	" Emperor William, dark blue, white edge.....	.10	2000 seeds .25	1.50
mixed ornamental varieties.....	.05		.15	" Snowball, white.....	.10	2000 seeds .25	1.50
Imported collection of 12 ornamental Gourds.....	.40			" Victoria, rose color.....	.10	2000 seeds .25	2.00
<b>GYPSOPHILA.</b>				" mixed varieties, various colors.....	.10	2000 seeds .20	.75
elegans, Paris Market, large snow white flowers.....	.10		.25	hardy perennial varieties, mixed colors.....	.10	1000 seeds .50	
paniculata, Double White, new (50% double).....	.25			cardinalis, hardy, Scarlet Cardinal Flower.....	.10	1000 seeds .50	
<b>HELIORHYZUM MONSTROSUM,</b> Mixed Colors.....	.05		.35	<b>LUPINUS</b> new hardy hybrids mixed.....	.10		1.00
The following separate colors each.....	.05		.50	Annual Varieties, mixed, 2 ft.....	.10		.20
Silver Ball, white Rose Queen, carmine rose				<b>LYCHNIS</b> chalcidonica, hardy, garden perennial.....	.05		.25
Fireball, scarlet Salmon-Queen, salmon pink				Haageana hybrids, mixed colors, beautiful.....	.10	1000 seeds .30	1.50
Golden Ball, yellow Violet Queen, violet				<b>MALLOW,</b> dwarf large flowering, mixed.....	.10		.60
Collection of above 6 varieties, 1 pkt. each.....	.25			<b>MARIGOLD.</b>			
<b>HELIOTROPE.</b>				African, double mixed, 2 to 3 ft..... \$2.00 lb.	.05		.20
Lemoine's giant hybrids, mixed, grand flowers.....	.10	1000 seeds .40	1.50	" Tom Thumb, golden or lemon..... each	.10		.35
" " white or blue..... each	.15	1000 seeds .50	2.00	Pride of the Garden, mixed colors.....	.10		.35
<b>HIBISCUS.</b> Giant Yellow.....	.10		1.00	" " Canary yellow or golden orange..... each	.10		.35
Rose pink with white base, hardy.....	.10		.35	French, double dwarf mixed..... \$2.00 lb.	.05		.20
<b>HOLLYHOCK.</b>				" " Gilt Edge, grandiflora, fl. pl.....	.10		.30
Henderson's Everblooming Annual double and				" single Little Brownie, profuse, showy.....	.10		.25
semi double mixed colors.....				" " Tom Thumb, canary yellow.....	.10		.25
Blooms the first season from spring sown seed.....	.15	500 seeds .50	2.00	Imported collection, double French 6 colors.....	.25		
Henderson's superior double, mixed colors.....	.10	1000 seeds .30	1.00	" " " African, 6 colors.....	.25		
The following double varieties separately..... each	.10	500 seeds .35	1.50	<b>MARVEL OF PERU,</b> "Four o'clocks" garden annual.			
Black Maroon				mixed.....	.05		.15
Blush Pink				variegated foliage, mixed colors.....	.05		.15
Canary yellow Purple				<b>MATRICARIA,</b> Snowball, double white.....	.10	1000 seeds .50	2.00
Crimson White				<b>MAURANDIA</b> Giant Flowering mixed colors, large fl..	.10	1000 seeds .30	2.00
Deep rose White, with violet center				<b>MESEMBRYANTHEMUM</b> tricolor, mixed.....	.05		.30
Lavender				<b>MIGNONETTE</b> large flowering, sweet scented \$1.00 lb	.05		.10
Golden Glory, golden yellow.....	.25			Allen's Defiance. The best forcing Mignonette, long,			
Palling Belle, silvery pink.....	.30			full spikes.....	.15	1000 seeds .40	2.00
Imported collection of 6 double sorts.....	.40			Bird's Mammoth, long, large spikes, well filled.....	.10		.50
Imported collection of 12 separate sorts.....	.75			Red Goliath or White Goliath..... each	.10	1000 seeds .40	2.00
Allegheny, Hardy semi-double mixed colors.....	.10	1000 seeds .35	.75	Machet, popular variety.....	.05		.40
Single Flowering, mixed colors.....	.05	1000 seeds .35	.75	Machet Perfection, large cone-shaped heads.....	.10	1000 seeds .20	.75
<b>HONESTY,</b> mixed colors ( <i>Lunaria biennis</i> ).....	.10		.40	White Pearl or White Machet.....	.10	1000 seeds .30	1.25
<b>HUMULUS japonicus,</b> ( <i>Japanese annual hop</i> ).....	.05		.25	<b>MIMULUS,</b> tigrinus, spotted mixed, ( <i>Monkey Flower</i> )	.10	2000 seeds .25	1.00
" " variegatus, mottled foliage.....	.10		.35	Moschatus, ( <i>Musk Plant</i> ), fragrant foliage.....	.05	2000 seeds .25	1.50
<b>IMPATIENS,</b> Holstii Hybrids, mixed.....	.25	1000 seeds .75		<b>MINA.</b> Lobata, blood red changing to orange.....	.10	1000 seeds .50	3.00
<b>INCARVILLEA</b> Delavayii, beautiful garden plant.....	.15	100 seeds 1.00		<b>MOMORDICA,</b> balsamina, ( <i>Balsam Apple</i> ) climber.....	.05		.25
<b>IPOMOEA.</b> See also Convolvulus.				<b>MOON FLOWER VINE</b> ( <i>Ipomoea grandiflora maxima</i> )	.10	100 seeds .40	.75
Setosa, ( <i>Brazilian Morning Glory</i> ).....	.10	100 seeds .20	.50	<b>MORNING GLORIES</b> ( <i>See Convolvulus and Ipomoea</i> )			
Baby blue.....	.10	100 seeds .40	.75	<b>MUSA</b> ensete ( <i>Abyssinian Banana</i> ) sub-tropical plant.	.25	100 seeds 1.25	
grandiflora Maxima. New giant moon flower, white	.10	100 seeds .40	.75	<b>MYOSOTIS,</b> or Forget me nots.			
purpurea varieties. ( <i>See Convolvulus</i> ).....				robusta grandiflora Triumph, finest blue.....	.10	1000 seeds .30	1.00
<b>JAPANESE</b> Imperial Morning Glories.				Ruth Fisher. The largest flowered variety, blue.....	.15	1000 seeds .75	
Emperor of Japan, crimson edged white.....	.10		.25	Argentina, white flowering variety of above.....	.25		
Empress of Japan, blue, edged white, rose throat.....	.10		.25	palustris, large flowering, dark blue.....	.10	1000 seeds .40	2.50
Count Ito, creamy white, spotted red, etc.....	.10		.25	Victoria, blue or mixed colors..... each	.10	1000 seeds .50	1.00
Marquis Yamagata, pink, white edge.....	.10		.25				
mixed colors.....	.10		.20				
Japanese ruffled and frilled, mixed colors.....	.15		.25				
Double Flowering, mixed colors.....	.10		.60				

We furnish Florists and Market Gardeners for their own planting our RETAIL packets of Vegetable and Flower Seeds at 25 per cent off the retail prices. See column.\* (*Under no circumstances do we supply our seeds to be sold again.*)

NASTURTIUM				*Retail	PANSY—Continued.				*Retail	Trade Packet	Per	
	Pkt	oz.	½ lb.	lb.		Pkt	of about	oz.			oz.	
TALL. Climbing Varieties. Mixed.....	.05	.10	.20	.65	" Pres. Carnot, white, five large violet blotches.....	.10	1000 seeds	.40	3.00			
Imported collection, 6 climbing sorts.....	.25				" Prince Bismarck, golden bronze.....	.10	1000 seeds	.40	3.00			
" " 12 climbing sorts.....	.40				" Giant Prince Charming, rose pink.....	.10	1000 seeds	.40	3.00			
TALL GIANT FLOWERING HYBRIDS.					" Purple, (atropurpurea).....	.10	1000 seeds	.40	3.00			
Red Spur, mixed colors, all having red spurs.....	.10	.15	.30	1.00	" Snow Queen, pure white, no blotches.....	.10	1000 seeds	.40	3.00			
Twilight, orange-rose splashed scarlet.....	.10	.15	.30	1.00	" Solfatara, sulphur blue spot on petal.....	.10						
Salmon Queen, glowing salmon.....	.10	.15	.30	1.00	" Striped, white, blue, violet and chocolate.....	.10	1000 seeds	.40	3.00			
Sunlight, bright yellow.....	.10	.15	.30	1.00	" Victoria, blood red.....	.10	1000 seeds	.40	3.00			
Moonlight, creamy-white.....	.10	.15	.30	1.00	" White Treasure, white with violet blotches.....	.10	1000 seeds	.40	3.00			
California, crimson.....	.10	.15	.30	1.00	" Yellow, mahogany blotches.....	.10	1000 seeds	.40	3.00			
Jupiter, golden yellow.....	.10	.15	.30	1.00	Collection of 12 varieties.....	.75						
Ruby Rose, ruby rose shading light and dark.....	.10	.15	.30	1.00	<b>HENDERSON'S BEDDING PANSIES.</b>							
mixed colors.....	.10	.10	.25	.85	The following colors separate. Each.....	.10	1000 seeds	.25	1.25			
collection of above 8 Tall Giant Varieties.....	.60				Violet-purple							
<b>TOM THUMB VARIETIES. Mixed colors.</b>					Light Blue							
Imported collection of 6 Tom Thumb sorts.....	.25		.25	.75	Pure Yellow							
" " 12 Tom Thumb sorts.....	.40				Orange							
<b>TOM THUMB GIANT FLOWERING.</b>					Deep Red							
Mariposa, lemon blotched red.....	.10	.15	.35	1.25	Pure White							
Golden Gate, golden orange.....	.10	.15	.35	1.25	Mixed Colors.....	.10	1000 seeds	.25	1.00			
Kaliedoscope, yellow and red.....	.10	.15	.35	1.25	<b>WORLD RECORD PANSIES. Hardy early flowering.</b>							
King of Reds, crimson and scarlet.....	.10	.15	.35	1.25	Celestial Queen, sky blue and lavender.....	.25	1000 seeds	.75				
Rainbow, canary, splashed red.....	.10	.15	.35	1.25	Ice King, white with 3 blue blotches.....	.25	1000 seeds	.75				
Gorgeous, salmony apricot.....	.10	.15	.35	1.25	March Beauty, violet-purple.....	.25	1000 seeds	.75				
Collection of above 6, Giant Tom Thumbs.....	.50				Winter Sun, golden yellow, 3 maroon blotches.....	.25	1000 seeds	.75				
Mixed Giant Flowering.....	.10	.10	.30	1.00	Mixed World Record Pansies.....	.25	1000 seeds	.60				
<b>LILLIPUT. Compact oval bushes, 8 in. high.</b>					Collection of above 5 pkts.....	1.00						
Baby Rose. White with rose marking.....	.10	.15	.35	1.25	<b>HENDERSON'S COLLECTION OF BUTTERFLY</b>							
Lady Cherry. Deep rich cherry red.....	.10	.15	.35	1.25	<b>PANSIES, Mammoth Butterfly, mixed colors..</b>				.15	1000 seeds	.50	5.00
Fairy King. Old rose color.....	.10	.15	.35	1.25	Aureola, cream, pink and carmine.....	.15	1000 seeds	.50	5.00			
Snow Queen. Clear white.....	.10	.15	.35	1.25	Bridesmaid, white suffused pink, violet blotches.....	.15	1000 seeds	.50	5.00			
mixed colors, small compact bushes free bloomers ..	.10	.10	.35	1.25	Fireface, golden with red centers, purplish veins.....	.15	1000 seeds	.40	3.00			
<b>TRAILING TOM POUCE, mixed colors.</b>					Gold-Orange, deep golden yellow.....	.15	1000 seeds	.40	3.00			
	.10	.20	.60	1.75	Madame Perret, light colors marbled carmine purple.....	.15	1000 seeds	.40	3.00			
<b>ORNAMENTAL LEAVED NASTURTIUMS.</b>					Mercury, blackish purple.....	.15	1000 seeds	.40	3.00			
Variegated Leaved Tall or Climbing Mixed Colors,					Orchid, delicate colorings, cream, mauve, blush, etc.....	.15	1000 seeds	.40	3.00			
foliage mottled; flowers various colors.....	.10	.15	.50	1.50	Pretiosa, crimson and purple edged white.....	.15	1000 seeds	.40	3.50			
Variegated Leaved Dwarf or Bedding Mixed Colors					Psyche, waved flowers of violet, edged white.....	.15	1000 seeds	.40	3.50			
foliage variegated; flowers various colors.....	.10	.15	.50	1.50	Super-5-Blotched, a superfine strain of 5 blotched.....	.15	1000 seeds	.50	4.00			
Ivy Leaved Tall or Climbing Mixed Colors, green					Triumph, The acme of perfection in waved pansies.....	.15	1000 seeds	.50	4.00			
ivy-like foliage; flowers of various colors.....	.10	.15	.50	1.50	Vulcan, frilled flowers of blood red blotched purple.....	.15	1000 seeds	.50	4.00			
Ivy Leaved Dwarf or Bedding Mixed Colors, green					Collection of 12 Butterfly Pansies 1 pkt each.....	1.00						
ivy-like foliage; flowers of various colors.....	.10	.15	.50	1.50	<b>PENTSTEMON.</b>							
Geranium Leaved Burning Bush, thick geranium-					Sensation, mixed, flowers first season from seed....	.10	1000 seeds	.25	2.00			
like leaves; scarlet flowers.....	.10	.15	.50	1.50	Hartwegii Albus, pure white.....	.20						
					Cyananthus, azure blue.....	.15			2.50			
<b>NEMESIA TRIUMPH HYBRIDS. Mixed.....</b>					<b>PETUNIA.</b>							
	.10				single, fine mixed colors (striped and blotched).....	.05	1000 seeds	.20	.60			
" Newton's Glories, mixed colors.....	.20				" Snow Storm, white bedding.....	.10						
Strumosa reticulata, mixed colors.....	.15				" Purple Queen, purple bedding.....	.10						
NEMOPHILA, mixed colors.....	.05			.15	Single, compacta Norma, blue centered white.....	.10	1000 seeds	.50				
<b>NICOTIANA.</b>					" " Snowball, profuse flowering, white.....	.10	1000 seeds	.40	3.00			
Affinis, fragrant white, star shaped flowers.....	.05			.35	" " dwarf Inimitable, cherry and white.....	.10	1000 seeds	.25	2.50			
Affinis Hybrids, mixed colors.....	.10			.60	" " Pink Mound (Rosea brilliant).....	.10	1000 seeds	.25	2.50			
<b>NIGELLA. (Love-in-a-Mist)</b>					" " mixed colors.....	.10	1000 seeds	.25	2.00			
damascena, dwarf double mixed.....	.05			.15	" Giant Aurora, rose pink, white throat.....	.20	1000 seeds	.60				
Miss Jekyll, Blue, large flowers of light blue.....	.10			.25	" " Fimbriata alba, white.....	.20	1000 seeds	.60				
" " White, white variety of above.....	.10			1.00	" " German Empress, lavender netted violet.....	.20						
<b>OENOTHERA, Annual mixed colors.</b>					" " Kermesina, velvety dark crimson.....	.20	1000 seeds	.60				
America, Burbank's Giant, white.....	.10	1000 seeds	.25		" " Miranda, brilliant rosy red.....	.20	1000 seeds	.60				
Royal Rose, rose color.....	.10	1000 seeds	.25		" " Pepita, marked red on white.....	.20	1000 seeds	1.00				
<b>PAEONY, Double Chinese mixed (Herbaceous).....</b>				.75	" " Quadricolor, rose and red, netted car-	.20	1000 seeds	.60				
<b>PANSY. English choicest show mixed.....</b>				.25	mine, yellow throat.....	.20	1000 seeds	.60				
German finest mixed.....	.05	1000 seeds	.20	.60	" " Queen Alexandria, carmine, etc.....	.20						
Cassier's Odier, blotched mixed.....	.15	1000 seeds	.40	3.00	" " Queen Louise, crimson edged white.....	.20	1000 seeds	.60				
Bugnot's Large Stained, mixed.....	.15	1000 seeds	.40	3.00	" " Rheingold, yellow margined white.....	.20						
Giant Ruffled, mixed colors (Germania).....	.15	1000 seeds	.50	4.00	" " The Queen, pink and white, yellow throat.....	.25						
Mammoth Parisian, mixed colors.....	.15	1000 seeds	.40	3.00	" " Titania, violet edged white.....	.20	1000 seeds	.60				
Giant Mottled, mixed colors.....	.15	1000 seeds	.40	3.00	" " Fringed Mixed Colors.....	.15	1000 seeds	.50	25.00			
Giant Trimardeau, mixed colors.....	.10	1000 seeds	.25	2.00	" " New Dwarf Large Fringed Mixed.....	.25						
" Canary Bird, pure yellow no blotches.....	.10	1000 seeds	.40	3.00	Double Giant Empress, rose, lilac and cream.....	.25						
" Emperor William, indigo, blotched black.....	.10	1000 seeds	.40	3.00	" " Aurora, rose veined crimson.....	.25						
" Fire King, crimson, purple and golden.....	.10	1000 seeds	.40	3.00	" " Brilliant Rose.....	.25						
" King of Blacks, coal black.....	.10	1000 seeds	.40	3.00	" " Lady of the Lake, pure white.....	.25						
" Lord Beaconsfield, lavender and violet.....	.10	1000 seeds	.40	3.00	" " Delicatissima, pale pink.....	.25						
" Mauve Queen, lavender, bluish carmine blotch.....	.10	1000 seeds	.40	3.00	" " Violet.....	.25						
" Minerva, bright red blotched violet.....	.10				" " Fringed Mixed colors, extra fine.....	.25	1000 seeds	1.00				
" Morning Dawn, vermillion and golden chamois.....	.10	1000 seeds	.40	3.00	Double Self Seeding, mixed.....	.25						
" Peacock, (Gloriosa) garnet, cream and blue.....	.10	1000 seeds	.40	3.00	<b>PHLOX DRUMMONDII, Grandiflora, mixed colors.</b>				05.	1000 seeds	.20	1.50
					The following separate colors..... each	.05	1000 seeds	.25	2.00			
					Alba, white							
					Brilliant rose							
					Chamois rose							
					Coccinea, scarlet							
					Isabellina, yellow.....							
					Splendens, scarlet white eye							

We furnish Florists and Market Gardeners for their own planting our RETAIL packets of Vegetable and Flower Seeds at 25 per cent off the retail prices. See column\*. (Under no circumstances do we supply our seeds to be sold again.)

	*Retail pkt	Trade Packet of about	Per oz.		*Retail pkt	Trade Packet of about	Per oz.
<b>PHLOX DRUMMONDII—Continued.</b>							
Star-Eyed mixed ( <i>Stellata</i> ).....	.10	1000 seeds	.25	2.00			
Imported Collection, 6 separate colors .....	.25						
" " " 12 colors.....	.40						
Jubilee mixed colors, half dwarf, very profuse.....	.10	1000 seeds	.30	1.50			
" Aurora, rose, carmine eye.....	.10	1000 seeds	.40	2.00			
" Diana, snow white.....	.10	1000 seeds	.40	2.00			
" Enchantress, flesh pink, salmon eye.....	.10	1000 seeds	.40	2.00			
" Fire King, vermillion scarlet.....	.10	1000 seeds	.40	2.00			
" Magnificus, rich garnet.....	.10	1000 seeds	.40	2.00			
" Paragon, salmon scarlet.....	.10	1000 seeds	.40	2.00			
<b>PHLOX Hardy, large flowering hybrids mixed.....</b>	.10	1000 seeds	.35	2.50			
" " " dwarf hybrids mixed.....	.25	1000 seeds	.50	3.00			
<b>PINKS (See Dianthus).</b>							
<b>PLATYCODON.</b>							
grandiflora mixed colors.....	.10	1000 seeds	.25	1.25			
nana compacta, mixed, ( <i>Mariesi</i> ).....	.10	1000 seeds	.35	2.00			
<b>POLYANTHUS, mixed colors (<i>Primula elatior</i>).....</b>	.10	1000 seeds	.30	2.00			
<b>POPPY, Double Annual Varieties.</b>							
Giant Double, "Brilliant Mixture," immense flowers.....	.10			.25			
French Ranunculus-flowered, double mixed.....	.05			.15			
" " " Salmon shades.....	.10						
Double Paeony-flowered, mixed colors, 2 ft.....	.05			.15			
Double Carnation-flowered, mixed colors, 2 ft.....	.05			.15			
" " Imported collection, 6 colors.....	.25						
" " " 12 colors.....	.40						
Double Featherball, 15 in. high, large double flowers.....							
" " White or Pink.....each	.10			.25			
" " Scarlet or Orange-rose.....each	.10			.25			
" " mixed.....	.10			.20			
<b>Single Annual Varieties.</b>							
Glaucom, ( <i>The Scarlet Tulip Poppy</i> ).....	.10			.35			
English Scarlet Field or Corn Poppy.....	.05			.20			
King Edward, scarlet shaded crimson, dark blotch.....	.10			.30			
Virginian, white, edged pink.....	.10			.30			
Shirley, "Majestic" large flowering mixed.....	.10			.30			
The following colors separate each.....	.10			.50			
Fiery scarlet                      Pure white							
Deep Pink                         Picotee							
<b>POPPY, Hardy Single Varieties.</b>							
Giant Oriental, Blush Queen, bluish pink.....	.15	1000 seeds	.50				
" Beauty of Livermere, crimson with blotch.....	.15	1000 seeds	.50				
" Mrs. Perry, white crimson bases.....	.15						
" Princess Victoria Louise, salmon scarlet.....	.15	1000 seeds	.50				
" Salmon Queen, salmon yellow.....	.15	1000 seeds	.50				
" Rembrandt, orange scarlet.....	.15	1000 seeds	.50				
" Dark Scarlet.....	.15	1000 seeds	.50				
" Hybrids, mixed colors.....	.10	1000 seeds	.25	1.00			
" Colosseum, deep scarlet flowers, 8 in. across.....	.15	1000 seeds	.40	2.50			
Iceland or Nudicaule, mixed, fine for cutting.....	.10	1000 seeds	.20	.75			
" " white, yellow or scarlet.....each	.10	1000 seeds	.25	1.00			
" " gold tinged crimson ( <i>Aurantiaca</i> ).....	.10	1000 seeds	.25	1.00			
" " Storrie's hybrids mixed, new colors.....	.15	1000 seeds	.35	1.25			
<b>PORTULACA.</b>							
single mixed, Trailing garden annual.....	.05			.35			
Parana, immense single ruby-red flowers.....	.10	1000 seeds	.20	1.50			
double mixed, extra from cuttings.....	.10	1000 seeds	.20	2.00			
Imported collection of 12 separate colors.....	.75						
<b>PRIMULA or PRIMROSES.</b>							
Auricula, mixed.....	.10	1000 seeds	.75	6.00			
Veris ( <i>Cowslip</i> ).....	.10	1000 seeds	.40	1.50			
Elator mixed, ( <i>Polyanthus</i> ).....	.10	1000 seeds	.30	2.00			
Acaulis coerulea, new Hardy Blue Primrose.....	.25	1000 seeds	1.00	6.00			
Japonica Hybrids Mixed.....	.25	1000 seeds	1.00	6.00			
Obconica, gigantea hybrids, mixed, flowers are large as those of Chinese Primroses.....	.25	1000 seeds	1.00				
Malacoides, lilac colored flowers.....	.20	1000 seeds	1.00				
" Alba, white flowering.....	.25						
" rosea, rose-pink.....	.25	1000 seeds	1.00				
Chinese Single Giant Fringed, mixed colors.....	.25	250 seeds	.75				
" Double Giant, mixed colors.....	.50	100 seeds	.60				
" Stellata Gigantea, mixed.....	.25	250 seeds	1.00				
<b>PYRETHRUM.</b>							
aureum ( <i>Golden Feather</i> ) for edgings.....	.05			.30			
single large flowering, mixed, hardy garden plants.....	.10	1000 seeds	.35	2.00			
double large flowering, mixed, beautiful flowers.....	.25	1000 seeds	.60				
<b>RHODANTHE mixed, everlasting or straw flower.....</b>	.05	1000 seeds	.25	1.00			
<b>RUDBECKIA, New Dwarf hardy hybrids of "Black-eyed Susans," "Golden Glow" and "Cone Flowers," mixed colors.....</b>	.25						
<b>RICINUS. Zanzibariensis, mixed, immense leaves \$2.00 lb.</b>	.05						
Borboniensis, immense foliage.....	.05			.20			
Cambogiensis, maroon foliage, black stems.....	.05			.20			
Mixed varieties.....	.05			.15			
<b>ROCKET sweet, mixed, fragrant, purple and white.....</b>	.10			.25			
<b>SALPIGLOSSIS. Emperor, mixed colors.....</b>	.10	1000 seeds	.25	1.00			
The following separate colors.....each	.10	1000 seeds	.40	2.00			
Light blue veined gold      Purple violet, veined gold.							
Bright crimson              Lilac, veined gold							
Pink                         Golden yellow							
Imported collection of 6 separate varieties.....	.35						
<b>SALVIA, splendens, scarlet sage, grand bedder.....</b>	.10	1000 seeds	.35	1.50			
" " grandiflora, "Scarlet Dragon".....	.15	1000 seeds	.50	3.00			
" " compacta erecta "Bonfire," compact.....	.10	1000 seeds	.50	2.50			
" " Tom Thumb Zurich, 15 to 18 in. high.....	.15	1000 seeds	.60	5.00			
<b>SCABIOSA.</b>							
Maxima Plena, mixed, large flowering.....	.10			.30			
The following separate colors.....each	.10			.50			
Azure Fairy                 Royal purple							
Cerise                         Fiery scarlet							
Snowball                     Golden yellow							
Hardy varieties.							
Caucasica Alba, pure white.....	.25	500 seeds	1.00	4.00			
" Perfecta, semi-double, blue.....	.15	500 seeds	.75	3.00			
Japonica, hardy perennial, mauve blue.....	.10	500 seeds	.25	.50			
<b>SCHIZANTHUS. Bridal Veil, snow white.....</b>	.15						
Wisetonensis, fine florists' pot plant.....	.10	1000 seeds	.50				
Dr. Badger's Giant Flowering Hybrids, mixed.....	.25						
<b>SHASTA DAISY (See Chrysanthemum).</b>							
<b>SILENE COMPACTA, Double Mixed.....</b>	.05			.35			
<b>SMILAX, largely used for festooning, etc..... \$3.00 lb.</b>	.10			.20			
<b>STOCKS, 10 weeks,</b>							
Large flowering, double, mixed colors.....	.10	1000 seeds	.25	2.50			
" " Imported collection of 6 colors.....	.35						
" " " " " of 12 colors.....	.60						
Giant Bismark, light blue or white.....each	.10	1000 seeds	.50				
" " flesh pink or rose color.....each	.10	1000 seeds	.50				
" " mixed, annual variety.....	.10	1000 seeds	.40				
Henderson's Colossal, double, 10 weeks, viz.:							
" Eldorado, sulphur yellow, pot seed.....	.10	1000 seeds	.35	3.50			
" Rosy Morn, rosy flesh, pot seed.....	.10	1000 seeds	.35	3.50			
" Mont Blanc, pure white, pot seed.....	.10	1000 seeds	.35	3.50			
" Grand Rouge, fiery crimson, pot seed.....	.10	1000 seeds	.35	3.50			
" Aurora, copper red, pot seed.....	.10	1000 seeds	.35	3.50			
" Blue Bells, dark blue, pot seed.....	.10	1000 seeds	.35	3.50			
" Mixed colors, pot seed.....	.10	1000 seeds	.30	3.00			
Hollyhock flowered, 10 weeks, mixed colors.....	.10	1000 seeds	.50				
" white, crimson or light blue.....each	.10	1000 seeds	.50				
Cut and Come Again, Princess Alice, white.....	.10	1000 seeds	.30	3.00			
<b>GIANT NICE or "BEAUTY" STOCKS.</b>							
Almond Blossom, white suffused rose.....	.10	1000 seeds	.30	3.00			
Queen Alexandra, rosy lavender.....	.10	1000 seeds	.30	3.00			
Sunburst, bright sulphur yellow.....	.10	1000 seeds	.30	3.00			
Madame Rivoire, white.....	.10	1000 seeds	.30	3.00			
Crimson King, velvety crimson.....	.10	1000 seeds	.30	3.00			
Beauty of Nice, flesh pink.....	.10	1000 seeds	.30	3.00			
Rose of Nice, carmine rose.....	.10	1000 seeds	.30	3.00			
Light Violet.....	.10	1000 seeds	.30	3.00			
Mixed colors.....	.10	1000 seeds	.30	2.50			
<b>BOQUET STOCKS. Dwarf Large Flowering Mixed.</b>	.10	1000 seeds	.40				
The following separate colors.....each	.10	1000 seeds	.50				
Crimson                         Canary tinted             Pink							
White                         Rose                         Heliotrope							
<b>STOKESIA Cyanea Blue, hardy, Corn Flower.....</b>	.10	1000 seeds	.50	1.25			
" Alba, white flowers, mixed.....	.10	1000 seeds	.75	2.00			
" Hybrids, shades including pink.....	.15	1000 seeds	1.00	2.00			
<b>STREPTOCARPUS, Hybridus, mixed.....</b>	.25						
<b>SUNFLOWERS, New Hybrid varieties.</b>							
Henderson's "Red and Gold".....	.10			1.00			
" " "Old Rose and Primrose".....	.15			1.50			
" " "Albino" cream white and yellow shades.....	.15			1.50			
" Red "Semi-double and Collarete" vars.....	.15						
single, macrophyllus giganteus, 6 ft.....	.05			.15			
" Silver-leaved ( <i>argrophyllus</i> ), silver foliage.....	.05			.15			
" Giant Russian, grown for seeds.....	.05			.10			
" Uniflorus giganteus, new.....	.10			.15			
double Globes of Gold ( <i>Dwarf multiflora fl. pl.</i> ).....	.10			.20			
" Chrysanthemum Flowered.....	.10			.20			

We furnish Florists and Market Gardeners for their own planting our RETAIL packets of Vegetable and Flower Seeds at 25 per cent off the retail prices. See column\*. (Under no circumstances do we supply our seeds to be sold again.)

	*Retail pkt	Trade Packet of about	Per oz.		*Retail Pkt	Trade Packet of about	Per oz.
<b>SUNFLOWERS—Continued.</b>							
<b>SINGLE "CUT AND COME AGAIN."</b>							
Cucumerifolius mixed, dwarf, bushy plants.....	.05	.....	.15	VINCA, rosea, bright rose; white, with rosy eye			
" White Star, white with black eye.....	.05	.....	.20	pure white.....each	.10	1000 seeds .20	.60
" Sirius, lemon, dark center.....	.05	.....	.20	mixed colors.....	.10	1000 seeds .20	.60
" Mars, large golden, dark eye.....	.05	.....	.20	VIOLA. Large flowering mixed, "Pansy-violets"...	.15	1000 seeds .50	
" New Red "Lilliput Hybrids".....	.15	.....		VISCARIA, Fire King, scarlet.....	.10	.....	
<b>DOUBLE "CUT AND COME" AGAIN.</b>							
(Helianthus cucumerifolius fl. pl. varieties.)							
double Cucumerifolius, mixed colors.....	.10	.....	.40	Printz, snow white.....	.10	1000 seeds .25	1.00
" golden yellow, or sulphur				Mixed colors.....	.10	.....	.25
white.....each	.10	.....	.40	<b>WALLFLOWER.</b>			
SWAINSONIA grandiflora alba, white.....	.10	1000 seeds 1.00		Large Flowering Double, mixed colors.....	.15	1000 seeds .50	4.00
<b>SWEET PEAS. (See below).</b>							
<b>SWEET-SULTAN. See Centaurea.</b>							
SUMMER Cypress. See Kochia.....	.10	.....	.20	" " " Imported collection of 6 colors	.50	.....	
<b>SWEET WILLIAM.</b>							
Harlequin, single flowers of various colors on 1 plant	.15	.....	.35	" " Single, mixed colors.....	.10	.....	.25
Diadem, crimson, white eye.....	.15	.....	1.00	<b>WALLFLOWERS, EXTRA EARLY OR ANNUAL.</b>			
Pink Beauty, large single pure pink.....	.15	.....	2.00	Parisian, golden shaded orange red.....	.10	1000 seeds .20	.50
Scarlet Beauty, large single deep scarlet.....	.15	.....		Blood red, red, orange shaded blood red.....	.10	1000 seeds .20	.50
New Giant White.....	.15	.....		Golden Gem, rich bright yellow.....	.10	1000 seeds .20	.50
Annual mixed colors.....	.15	1000 seeds .25	.75	White Gem, cream white.....	.10	1000 seeds .20	.50
Perfection single large flowering, mixed.....	.10	.....	.25	Mixed colors.....	.10	1000 seeds .20	.50
Double Perfection, large flowering, mixed.....	.15	1000 seeds .35	1.00	<b>WISTARIA Sinensis, hardy climber, blue flowers.....</b>			
THUNBERGIA alata, mixed colors, annual climber.....	.10	.....	.60	ZINNIA, Henderson's Zebra, mixed, striped flowers.....	.10	1000 seeds .25	.75
TRITOMA UVARIA. Red Hot Poker Plant.....	.10	.....	.50	Improved Dwarf Large Flowering, Mixed colors..	.05	1000 seeds .20	.40
New Hybrids mixed,.....	.25	.....		The following separate colors each.....	.05	1000 seeds .25	.60
VALERIAN, Annual, mixed colors.....	.05	.....	.20	Salmon-Rose      Yellow      Orange			
VERBENA, Mammoth, mixed colors.....	.10	1000 seeds .35	1.00	Crimson          White          Purple			
The following separate colors each.....	.10	1000 seeds .40	1.25	Collection of above 6 varieties.....	.25	.....	
White, Scarlet, Striped, Purple, Pink or Yellow.				<b>NEW GIANT, (Zinnia Elegans Robusta Plenissima).</b>			
Collection 6 Varieties.....	.45	.....		Mixed Colors.....	.10	1000 seeds .30	.75
Giant Auricula Eyed, Mixed Colors.....	.25	1000 seeds .50	1.50	The following separate colors each.....	.10	1000 seeds .40	1.00
LEMON VERBENA, Aloysia Citriodora.....	.10	1000 seeds .25	2.00	Giant White          Giant Striped			
				" Scarlet            " Golden Yellow			
				" Crimson            " Sulphur Yellow			
				" Purple             " Violet			
				Collection of above 8 varieties.....	.60	.....	
				Liliput, Mixed, compact, profuse; 1 ft. high.....	.10	1000 seeds .20	.60
				White Gem, Scarlet Gem, or Golden Gem. each	.10	1000 seeds .25	.75
				Liliput Haageana Perfection, Mixed.....	.10	1000 seeds .75	2.00

# The Giant Waved Spencer or Orchid Flowered Sweet Peas.

## STANDARD VARIETIES AND NOVELTIES.

For New Giant Early Flowering Varieties see page 30.	PRICE			For New Giant Early Flowering Varieties see page 30.	PRICE		
	Oz.	¼ Lb.	Lb.		Oz.	¼ Lb.	Lb.
Afterglow. Banner, rosy-amethyst tinted ultramarine-violet at base; wings, peacock and electric blues.....	.25	.85	3.00	Flora Norton Spencer (Kathleen MacGowan; Anglian Blue; Zephyr). Beautiful azure or pale blue flowers of medium size but profusely produced.....	.20	.60	2.00
America Spencer (Mrs. Wilcox; Yankee). Striped and flaked brilliant carmine-red over white; very large.....	.20	.60	2.00	Florence Morse (Bobby K.; Princess Victoria). Soft blush-pink flushed towards edge with deeper pink.....	.20	.60	2.00
Apple Blossom Spencer (Arthur Unwin; Colleen). Banner bright rose color; wings creamy-blush; a very robust, profuse and large flowering "Bi-color".....	.20	.60	2.00	George Herbert. Bright carmine-rose—large fine waved flowers.....	.20	.60	2.00
Asta Ohn (Masterpiece; Mrs. Charles Foster). An exquisite rosy-lavender; flowers large and well waved.....	.20	.60	2.00	Helen Pierce Spencer. A ground color white rippled and penciled with bright blue.....	.20	.60	2.00
Aurora Spencer (Peter Blair). Strongly flaked and striped bright orange-rose on white; large waved flowers.....	.20	.60	2.00	Jean Ireland. A grand new "yellow picotee." Coloring primrose-buff, edged and suffused carmine-rose.....	.50	1.50	
Captain of the Blues Spencer (Waverly Spencer; Mrs. Walter Wright Spencer). Banner maroon-purple; wings magenta-purple; very large flowers.....	.20	.60	2.00	John Ingman (Mrs. Wm. King; Paradise Carmine). Rich carmine-rose, very large and fine waved form.....	.20	.60	2.00
Charm (Agricola). Very daintily colored blush-white, flushed with rosy-lilac.....	.25	.85	3.00	King Edward Spencer (Crimson Giant; The King). Rich crimson-scarlet; large open, waved flowers.....	.20	.60	2.00
Clara Curtis (Isobel Malcolm; Paradise Cream, etc.). The best primrose-yellow.....	.20	.60	2.00	King Manuel. Rich glossy deep maroon, with purplish maroon wings; big wide open waved flowers.....	.30	1.00	3.50
Constance Hinton. A fine, large, dark seeded, white sometimes flushed when opening.....	.60	2.00		King White. Hailed as King of Whites, pure white large waved flowers.....	.30	1.00	3.00
Constance Oliver (Holdfast Beauty; Nell Gwynne). Rich, bright "cream-pink"; vigorous grower.....	.20	.60	2.00	Lady Evelyn Eyre (Mrs. Hardcastle Sykes). Immense long-stemmed flowers of exquisite rosy-blush opening with a lemon flush.....	.30	1.00	3.50
Countess Spencer (Enchantress; Pink Pearl). A re-selected strain of this grand original "pink Spencer".....	.20	.60	2.00	Marie Corelli (Marjorie Willis; Prince of Wales Spencer). Brilliant rose-red; fine, large beautifully waved flowers.....	.20	.60	2.00
Dainty Spencer (Elsie Herbert; E. J. Deal; Picotee). Blush-white; distinctly picotee edged with carmine-rose.....	.20	.60	2.00	Mrs. Routzahn (Juliet; Mrs. Henry Bell; Queen Mary). A favorite "cream-pink"; a blending of straw color, tinted blush-pink and rosy-apricot.....	.20	.60	2.00
Dazzler (Edna Unwin; Prince of Orange; Kitty Clive). Banner glowing cerise-orange; wings rose-orange; very profuse.....	.20	.60	2.00	Mrs. Townsend (Blue Picotee). The best picotee edged blue on white.....	.20	.60	2.00
Edith Taylor (Mrs. Jessopp). Extra fine flowers of rich salmon-rose or cerise; a very lively warm color.....	.30	.85	3.00	Scarlet Emperor (George Stark; Scarlet Monarch; Scarlet Empress). A brilliant scarlet self of surpassing coloring, size, form, and profusion of bloom.....	.30	.85	3.00
Empress Eugenie (Improved Juanita Spencer). The latest and best "lavender striped"; very light blue and lavender flakes and stripes on silvery-white.....	.25	.75	2.50	Senator Spencer (President W. R. Beaver). A large and fine striped; seal-brown and claret flakes on white.....	.20	.60	2.00
Ethel Roosevelt. Large creamy-buff colored flowers flushed and flaked with pale rose-pink.....	.20	.60	2.00				
Etta Dyke (White Spencer; Purity; Freda; Paradise White; Moneymaker, etc.). A superior strain of "White Spencer" larger, whiter and better frilled.....	.25	.75	2.50				
Fiery Cross. Fiery orange-scarlet—fine large waved flowers that do not sunburn. (Pkt. of 30 seeds).....	.75						

**Henderson's Superior Blend of Mixed Giant Spencer Sweet Peas.**  
 An unsurpassable mixture. Composed exclusively of Giant Waved Spencer varieties, blended in proper proportions of bright colors and including several new hybrids of exquisite colors and shades, many of which, when sufficiently tried up, will be introduced as new-named varieties.  
 Price, per oz. 15c.; per ¼ lb., 50c.; per lb., \$1.50 postpaid.

# New Giant Early Flowering Spencer Sweet Peas.

BLOOM 4 WEEKS EARLIER THAN THE LATE SPENCERS

— and under congenial conditions —

FLOWER CONTINUOUSLY FOR 4 MONTHS

PRODUCING PROFUSELY, IMMENSE, WAVED FLOWERS

"FOURS" PREDOMINATING, ON LONG STEMS.

WILL SUPERSEDE ALL OTHER TYPES OF SWEET PEAS FOR WINTER FLOWERING UNDER GLASS AND FOR OPEN GROUND CULTURE

—FALL OR WINTER SOWN—IN WARM CLIMATES.

The plants of this new race are of strong constitution, vigorous growth, profuse and bloom continuous for about four months, grown under congenial conditions. Grown in the open ground they begin flowering in about 106 days from seed sowing or fully four weeks sooner than late flowering Sweet Peas sown at the same time, and they continue to flower in profusion for fully 4 months. It is predicted by Sweet Pea authorities that this race will supplant all other early and late flowering Sweet Peas for winter flowering under glass, and also for open ground culture in our Southern States—sown preferably in fall or winter. Condensed cultural instructions for both garden culture under northern and southern conditions and for winter flowering under glass are given in Henderson's leaflet "How to Grow Sweet Peas to Perfection" free to customers.

THE VARIETIES OF NEW GIANT EARLY FLOWERING SPENCER SWEET PEAS.	Per pkt.	Per oz.
Early Morning Star. Deep orange-scarlet or flame color with rich orange-pink wings.....	.25	1.25
Early Song Bird. A soft shade of pale pink similar to the late varieties "Florence Morse" and "Lady Evelyn Eyre.".....	.25	1.25
Early Melody. A deep shade of rose pink. Closely resembling the late flowering "Countess Spencer.".....	.25	1.25
Early Spring Maid. An exquisite light cream-pink that is a soft pink over a cream ground color.....	.25	1.25
Early Snowflake. Pure white and the best white early flowering white seeded Spencer.....	.25	1.25
Early Heather Bell. A rich mauve-lavender.....	.25	1.25
Early Red Spencer. A rich bright crimson, similar in coloring, form, and size of flower to King Edward Spencer.....	.15	1.00
Early Shell Pink Spencer. Charming shell-pink of a little warmer tone than Countess Spencer; very large waved flowers.....	.15	1.00
Early Apricot Pink Spencer. A rich apricot pink or salmon colored flower; large, long stemmed flowers.....	.15	1.00
Early Rose Spencer. Bright carmine-rose, similar in coloring, size and form of flower to John Ingman.....	.15	1.00
Early White Spencer. White seeded, large waved, pure white flowers.....	.15	1.00
Early Duplex White Spencer. Black seeded, pure white waved flowers, many of which come double.....	.15	1.00
Early Lavender Pink Spencer. Large waved flowers of exquisite pinkish lavender.....	.15	1.00
Mixed Early Flowering Spencer Sweet Peas.....	.15	1.00

## "YARRAWA."

This variety from Australia has proven its adaptability to American conditions. In our trials, it commenced flowering freely two weeks before other large waved Sweet Peas and three to four weeks earlier than some varieties, all given the same cultural treatment and "Yarrowa" continued in flower, holding its large size and phenomenal floriferousness for weeks after all other Sweet Peas had passed their best. The flowers are large of round waved Spencer form and colored bright rose pink with lighter pink wings.....

.15 1.00

## GRANDIFLORA and UNWIN SWEET PEAS.

The overshadowing size and beauty of the Giant Waved Spencer Sweet Peas has gradually reduced the demand for most varieties of the Grandiflora and Unwin types so that we now offer only a list of these limited to the popular sorts for sowing in quantity for cut flowers or garden decoration.

PRICE FOR ANY OF THE FOLLOWING GRANDIFLORA AND UNWIN SWEET PEAS: 10c. per oz.; 35c. per ¼ lb.; \$1.00 per lb., postpaid.

- Blanche Ferry. The popular rose-pink with blush-white wings.
- Dorothy Eckford. For years the best white "Eckford."
- Christmas Pink. The earliest "Blanche Ferry" and a popular "pink and white."
- Earliest White. The earliest strain of "Emily Henderson"; pure white.
- Earliest Sunbeams. Bright primrose-yellow open formed flowers.
- Emily Henderson. A pure white "sport" from Blanche Ferry.
- Frank Dolby (Unwin). Large waved flowers of light lavender.
- King Edward. The splendid old rich crimson-scarlet.
- Lady Grisel Hamilton. Beautiful silvery-lavender.
- Lord Nelson. Rich indigo-blue.
- Lovely. Warm rose-pink, deeper than Prima Donna.
- Miss Willmott. Orange-rose.
- Mont Blanc. A little larger but later than "Earliest White."
- Nora Unwin. Pure white large waved flowers.
- Prima Donna. Exquisite clear light pink.



—New—  
Giant Early-Flowering  
Spencer Sweet Pea  
"SNOWFLAKE"

## Henderson's Mixed GRANDIFLORA SWEET PEAS.

This splendid mixture of Eckford's Grandiflora and the Unwin types is a studied formula containing correct proportions of various bright colors and shades, supplying a harmony of brilliancy.

Price, per oz. 10c.; per ¼ lb., 20c.; per lb., 60c., postpaid.

See list of Standard varieties of Giant Spencer Sweet Peas on page 29.

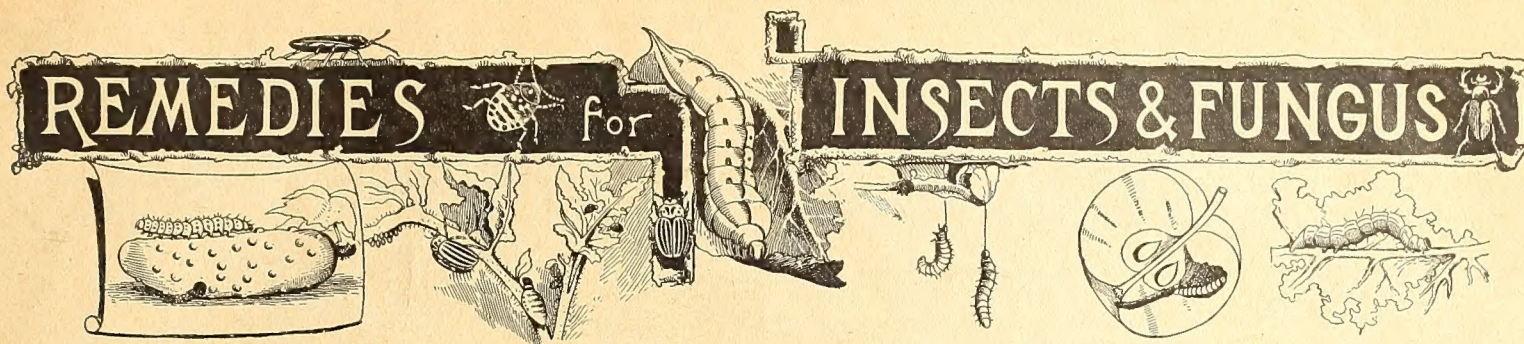

## REMEDIES FOR INSECTS AND FUNGUS. CONTACT AND STOMACHIC.

Insects that Suck the Juices from Plants, Foliage, etc., such as lice, green, black and white aphid or fly, mealy bug, red spider and scale, thrust their proboscis into the leaf or stem, and are not affected by stomach poisons; so they must be destroyed by contact insecticides. Those in powder form kill by closing the breathing pores in the insect's skin; or in fluid form by being absorbed through these pores. The best contact insecticides in powder form are Bug Death, Hellebore, Slug Shot and Tobacco Dust. The best in fluid form are Aphine, Black Leaf 40, Fir Tree Oil Soap, Fish (Whale) Oil Soap, Nicoteen (Tobacco Extract), Kerosene Miscible Oil, Lemon Oil, "X L" All Liquid Insecticide.

Insects that Eat Plants, Foliage, Vegetables, Fruits Flowers, Etc., whether bugs, beetles, worms, caterpillars or slugs, are more quickly and effectually destroyed with a poisonous stomachic insecticide such as Arsenate of Lead, Paris Green or Hellebore. These if applied according to directions are so diluted as to be harmless to vegetation and to animal life. Less poisonous stomachic and contact insecticides are Bug Death, Fir Tree Oil Soap, Kerosene Emulsion, Slug Shot, etc.

Where the packed mail weight is given the goods may be sent by Parcel Post. If no mail weight is given they can only be sent by express or freight.

**APHINE.** Very powerful, soluble in water applied as a spray, wash or dipping solution. It kills aphid, thrip, red spider, slugs, ants, mealy bug, scale. Price, 1 gill, 25c.; ½ pint, 40c.; pint, 65c.; quart, \$1.00; gallon, \$2.50.

**APHIS PUNK** is a wood-pulp paper, in 6x33-inch sheets, saturated with 22½ per cent. nicotine, rolled and dried. When lighted it burns slowly and is a cleanly, convenient and effectual remedy for "smoking" conservatories, etc., for green and black fly thrip, etc. Price, per carton of 12 rolls, 60c. (mail weight, 1 lb.); per case of 12 cartons, \$6.50.

**ANT DESTROYER (non-poisonous), Designed Especially for Use on Lawns, Tennis Courts and Putting Greens.** This product was used successfully for two years on the grounds of one of the most famous Golf Clubs in America before being offered to the public. One quart, 45c.; one gallon, \$1.25; five gallon can, \$6.00.

**ANT-I-CIDE.** A powder with a repellent odor, effective against ants and crawling insects that infest lawns. Strew so the surface infested will be thoroughly covered. One pound will dress about 300 square feet. Price, 1-lb. package, 25c.; 5-lb. bag, \$1.00; 25-lb. drum, \$4.50.

**ARSENATE OF LEAD—PASTE.** A poison taking the place of Paris Green. Its advantages are that it adheres to foliage, does not readily wash off by rain and does not injure tender foliage. It is white in color and shows just where it has been applied. Price, 1-lb. tin, 35c.; 5-lb. tin, \$1.40; 12½-lb. pail, \$3.00; 25-lb. bucket, \$6.25; 50-lb. bucket, \$11.50; 100-lb. keg, \$18.00.

**ARSENATE OF LEAD, POWDERED.** May be used either as a dust diluted with hydrated lime, plaster or road dust, or as a liquid spray with water, lime-sulphur, solution or Bordeaux, only half the weight is needed as of the paste form. Price, 1 lb., 50c.; 5 lbs., \$2.25; 10 lbs., \$4.00.

**"BLACK LEAF 40".** Very effective for sucking insects such as plant lice, red spider, leaf hopper, thrip, etc., sprayed on. Dilute 2 teaspoonfuls to a gallon of water. It also forms a splendid spray for both insects and fungus with Bordeaux. Price, 1-oz. bottle, 25c.; ½-lb. tin, 75c.; 2-lb. tin, \$2.50; 10-lb. can, \$10.75.

**BORDEAUX & ARSENATE OF LEAD.** A combination in proper proportions of these standard insecticide and fungicide remedies, killing insects and plant diseases at one spraying and in half the time required to spray on separately. Quantity required, 1 to 2 lbs. in 10 gallons water. Price, 1 lb., 35c.; 5 lbs., \$1.50; 10 lbs., \$2.75; 25 lbs., \$6.25; 50 lbs., \$12.00; 100-lb. keg, \$20.00.

**BORDEAUX—PASTE.** Ready for use by simply adding 1 part to 50 of water. An indispensable fungicide, curing and preventing black rot, mildew, blight, rust, scab, and all fungoid diseases on fruits and plants. Price, 1 pint, 30c.; 1 quart, 50c.; 1 gallon, \$1.50; 5 gallons, \$6.00.

**BORDEAUX, POWDERED.** Requires 1 to 1½ lbs. to 10 gallons of water as fungicide spray. Price, 1 lb., 35c.; 5 lbs., \$1.50; 10 lbs., \$2.75.

**BOROWAX.** A complete protection against tree borers. Use half to one pint to a tree according to size. Price, quart, 35c.; half gallon 60c.; gallon can (boxed) \$1.00; 6 gallons (boxed), \$5.00; half-barrel, \$20.00; barrel, \$35.00.

**BUG DEATH.** A non-poisonous insect-killing powder, for worms, bugs and caterpillars. Apply with a duster, bellows or powder-gun, at the rate of about 12 lbs. per acre. Mail weight, 1½ lbs., per lb. Price, 20c. per lb.; 3 lbs., 45c.; 5 lbs., 60c.; 12½ lbs., \$1.25; 100 lbs., \$9.25.

**BUG SHAKER** for applying above, 25c.

**CATTLE COMFORT.** Protects horses, cattle, dogs, etc., from flies, gnats, mosquitoes, horse-fly and other insects, is healing to sores, destroys head lice on fowl, etc. Price, 1 quart, 50c.; 1 gallon, \$1.50; 5 gallons, \$6.00.

**COPPER SOLUTION, AMMONIATED.** A fungicide, for spraying when fruits are nearing maturity, or plants in bloom. One quart is sufficient for 25 gallons of spray. Price, 1 quart, 75c.; 1 gallon, \$2.25.

**CUT WORM KILLER.** It has an enticing odor and attracts worms. One pound is sufficient for 175 plants in hills, or 100 feet when in rows. Price, 1-lb. sprinkler box, 25c. (mail weight, 2 lbs.); 5-lb. tins, \$1.00 (mail weight, 6 lbs.); 25-lb. drum, \$4.00; 100-lb. bag, \$12.00.

**TREE WOUND PAINT** is an insurance against decay, having penetrating, antiseptic and elastic waterproofing qualities. Price, quart, 50c.; gallon, \$1.50; 5 gallons, \$6.25; 10 gallons, \$10.00.

**FIR TREE OIL SOAP.** It frees plants of nearly all insects infesting them. An ounce makes one gallon. Price, ½-lb. tin, 30c. (mail weight, 1 lb.); 2 lbs., 85c. (mail weight, 3 lbs.).

**FISH OIL SOAP. (Whale Oil Soap.)** A wash for insects and eggs on the bark, and for smearing the trunks of trees to prevent worms from crawling up. Price, 20c. per lb. (mail weight, 2 lbs.); 5 lbs., 75c. (mail weight, 6 lbs.); 10 lbs., \$1.25; 25 lbs. and over, 10c. per lb.

**FORMALDEHYDE.** A preventive of fungoid diseases as potato scab, smuts, musty corn, damping off of seedlings, club root, etc. The dilution is 1 lb. (1 pint) to 15 or 20 gallons of water and 1 to 2 gallons of this dilution is required for the treatment of a bushel of seed. Price (40 volume %), 1-lb. bottle 50c.; 5-lb. bottle, at 40c. lb.; 10-lb. bottle, at 35c. lb.; 50-lb. demijohn, at 28c. lb.; 132-lb. carboy, at 25c. lb.

**FUNGINE.** An effective sulphurated spraying remedy for mildew, rust and other blights. Does not stain the foliage. Price, half pint, 40c.; pint, 65c.; quart, \$1.00; gallon, \$3.50.

**KEROSENE MISCIBLE OIL. Better than Kerosene Emulsion.** Is especially valuable against all soft bodied insects. Can be used in place of Nicotine. Contains 80% Kerosene. Dilute 1 part Oil to 16 parts water. Tender plants 1 part to 36 parts water. Price, 1 pint, 20c.; 1 quart, 35c.; 1 gallon, \$1.00; 5 gallons, \$5.00.

**LEMON OIL.** Efficient for all sucking insects and soft scales. Apply as a spray or wash. Price, ½ pint, 25c.; 1 pint, 40c.; quart 75c.; ½ gallon, \$1.25; 1 gallon, \$2.00.

**LIME SULPHUR SOLUTION.** For scale insects on trees and such fungus bark diseases as can be treated in winter. Diluted and apply with a spray pump while trees are dormant, in fall, winter or spring. Can be used strong during mid-winter, but earlier or later dilute it 1 gallon to 30 to 40 of water. Price, quart can, 35c.; gallon, \$1.00; 5-gallon can, \$4.00; barrel of 50 gallons, \$15.00.

**NICOTINE.** A remedy for spraying, containing 30 per cent. nicotine. Dilute two teaspoonfuls to a gallon of water. For fumigating greenhouses, etc., use a scant tablespoonful to 1½ pints of water, for each pan, vaporize by placing a hot iron in it. This is enough for 600 square feet of floor space. Price, 8-lb. bottle, \$10.00; 4-lb. bottle, \$5.00; 1-lb. bottle, \$1.50; ½-lb. bottle, 85c.; 1½-oz. bottle, 40c.

**NICO-FUME.** Suspended and lighted, it is the best method of fumigating conservatories for aphid and all insects that succumb to tobacco. One sheet is sufficient for 2000 cubic feet of space. Price, air-tight cans of two dozen sheets, 85c. (mail weight, 1 lb.); 1 gross sheets, \$4.00 (mail weight, 4 lbs.); 2 gross sheets, \$7.50 (mail weight, 7 lbs.).

**PARIS GREEN.** An insoluble, poisonous powder for potato bugs, codling moth, worms, caterpillars, slugs and bugs. Applied as a powder it should be mixed with plaster or flour, 100 parts to 1 part of Paris Green; in solution mix 1 lb. in 200 to 300 gallons of water. Price, ½ lb. package, 50c.; 1-lb. package, 90c.; 5-lb. package, \$4.00.

**PYROX.** An insecticide and fungicide for eating insects, blights and fungus. Mix with water to apply. Price, 1-lb. bottle, 30c.; 5-lb. crock, \$1.10; 10-lb. crock, \$2.05; 25-lb. crock, \$4.95; 50-lb. keg \$8.80; 100-lb. keg, \$16.50.

**SCALECIDE.** The best spray for San Jose scale, cottony maple scale, &c. It is not poisonous, being a preparation of petroleum that mixes with cold water and is ready to apply. 1 gallon to 20 gallons of water sprayed on trees and bushes will kill every scale that it reaches without injury to tree or fruit if applied while foliage is off. Price, 1 quart, 40c.; 1-gallon can, \$1.00; 5-gallon can, \$3.75; 10-gallon can, \$6.75; 30-gallon barrel, \$16.50.

**SCOTCH SOFT COAL SOOT.** Used in onion drills, radish beds, cabbage grounds, etc., it checks the attacks of grubs or cut worms, and drives away insects that hide in the ground and lay their eggs near the roots. Price, 50-lb. bag, \$2.50; 100-lb. bag, \$4.00.

Implement for applying Insecticides will be found illustrated and priced in "Henderson's Implement Catalogue." Sent free on application.

**INSECTICIDES—Continued.**

**SLUG SHOT.** A non-poisonous powder insecticide; it requires no mixing or preparation, easily applied and not injurious to the person applying it, or fruits and vegetables. Destroys potato bugs, beetles, green flies, slugs, worms, etc. Price, per keg of 125 lbs. net, \$7.50; per barrel of 250 lbs. net \$14.00; 10-lb. package, 70c. (mail weight, 1½ lbs. per lb.); 5-lb. package, 40c.; in tin canister with perforated top for applying, 30c. each (mail weight, 2 lbs.).

**STICKY TREE CORD.** Tack one end to the tree, pass around it and tack on every 18 inches. In the furrows of rough barked trees, it will prevent caterpillars, etc., from crawling up; lasts all summer. In tubs containing 30 feet. Price, 25c. or \$2.50 per doz. (mail weight, 1½ lbs. each.).

**SULPHUR, FLOWERS OF.** Price, 10c. per lb. (mail weight, 2 lbs.); 10 lbs., 85c.; 25 lbs. and over, at 7c. per lb. (mail weight, 1½ lbs. per lb.).

**THYMO-CRESOL or ENGLISH COLD WATER SHEEP DIP.** A gallon makes a hundred gallons for most uses. A world-famous dip, and remedy for wounds and skin diseases, killing animal parasites, mixing with white-wash for chickenhouses, kennels, etc. Price, pint can, 50c., quart can, 80c.; 1-gallon can, \$2.25; 5-gallon can, \$7.50.

**TOBACCO DUST, FINE.** For green and black aphid, flea-beetles, etc. Splendid fertilizer and preventative for insects in the ground and around roots. Price, 15c. per lb. (mail weight, 1½ lbs. per lb.); 5 lbs., 40c.; 10 lbs., 75c.; 25-lb. bag, \$1.50; 50-lb. bag, \$2.50; 100-lb. bag, \$4.00.

**TOBACCO POWDER, FUMIGATING.** Extra strong dust for fumigating. Price, 25-lb. bag, \$2.50; 50-lb. bag, \$4.00; 100-lb. bag, \$7.00.

**TOBACCO STEMS.** For fumigating greenhouses. Price, 100-lb. bale, \$1.50; per ton of 2,000 lbs., \$25.00.

**TREE TANGLEFOOT.** No crawling insect can pass a band of tree tanglefoot. Apply early in the spring—and again in the fall if troubled with the fall canker worm. One pound for 6-foot band 4 inches wide, 1/16 inch thick. Price, 1-lb. can, 45c.; 3-lb. can, \$1.30; 10-lb. can, \$4.00; 20-lb. can, \$7.50. (mail weight, 1½ lbs. per lb.).

**VERMINE.** Kills underground insects. Use 1 part vermene to 400 parts water, thoroughly saturating the ground. Price gill, 25c.; half pint, 40c.; pint, 65c.; quart, \$1.00; gallon, \$3.00.

**HENDERSON'S WORM-KILLING GRASS FOOD**

Stimulates the grass into rich green growth and quickly eliminates the earth or angle worms that burrow in the turf in unbelievable quantities. We advise all whose grass is not good to apply it at the rate of ½ pound to a square yard during rainy weather or else water in thoroughly with a hose. The worms will then come to the surface and die. It is a non-poisonous powder not injurious to animal life and can safely be applied at any season of the year. Use one pound for each two square yards.

Price of Henderson's Worm-Killing Grass Food (F.O.B.N.Y.):

5 lb. pkg (Mail wt. 6 lbs.)	.....\$0.75	50 " bag	.....\$3.50
10 " " (Mail wt. 11 lbs.)	.....1.25	100 " "	.....6.00
25 " " "	.....2.00	Ton (20-100lb.bags)	.....100.00

**HENDERSON'S FLUID WEED DESTROYER**

Destroys all weeds, on brick walks, roads etc. It is mixed with water and applied with a watering can or sprinkling cart. If the ground is dry, it should first be sprinkled with water, so the Weed Destroyer will not soak away too quickly. Where large weeds and docks are to be destroyed chop off the tops first. Full directions for use with each package.

Quart Can	.....\$0.50	} Dilutes with 30 to 40 parts of water. 1 quart makes 7 to 10 gallons. (Not Mailable.)
Gallon Can	.....1.50	
5-Gallon Keg	.....5.50	
50-Gallon Barrels	.....40.00	

**"CLIMAX" LAWN SAND**

A non-poisonous, dried chemical, which if evenly distributed 4 ounces per square yard kills weeds by adhering to their broad flat leaves, but falls clear to the roots of grass, and fertilizes the soil.

It is marvelous how quickly the grass improves. Price, 3½ lbs., 70c. (Mail weight 4 lbs.); 7 lbs., \$1.10 (mail weight 8 lbs.); will dress about 25 square yards; 14 lbs., \$1.75; 28 lbs., \$3.00; 56 lbs., \$5.00; 1 cwt., \$9.00.

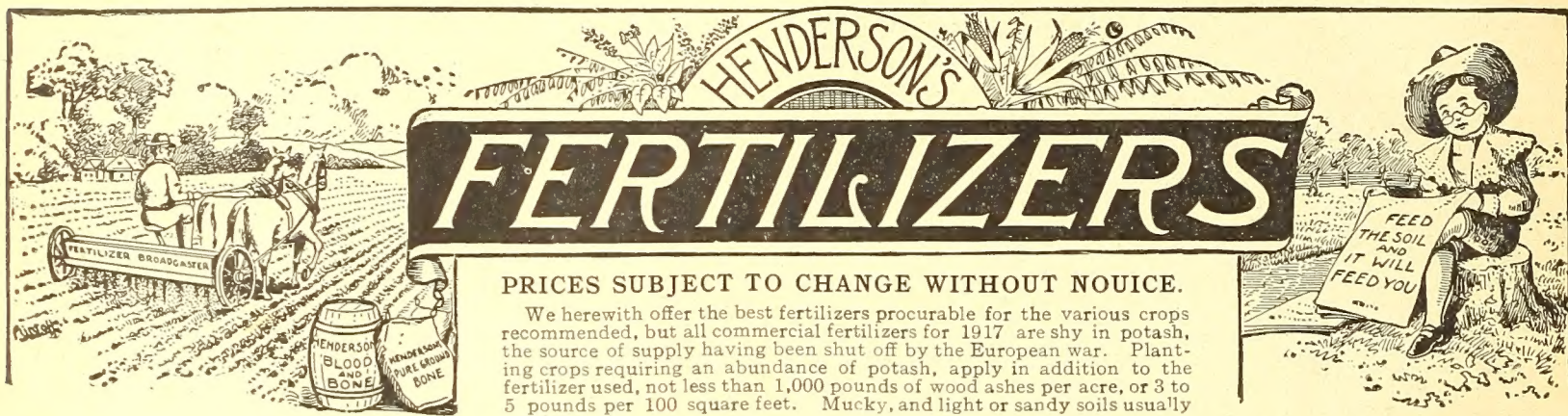

**PRICES SUBJECT TO CHANGE WITHOUT NOUICE.**

We herewith offer the best fertilizers procurable for the various crops recommended, but all commercial fertilizers for 1917 are shy in potash, the source of supply having been shut off by the European war. Planting crops requiring an abundance of potash, apply in addition to the fertilizer used, not less than 1,000 pounds of wood ashes per acre, or 3 to 5 pounds per 100 square feet. Mucky, and light or sandy soils usually need potash.

**BONE FERTILIZERS**

Decomposes slowly in the soil; form permanent improvement. With bone there is no danger of burning the plants. Excellent for top-dressing grass and for garden and field crops.

**Quantity Required.** For lawns, pasture and mowing lands, ½ to 1 ton per acre. For trees and vines, 2 to 4 quarts each. For field and garden crops, ¾ to 1 ton broadcasted and harrowed in. For rose beds, pot plants, etc., one part to about fifty of soil.

**Raw Bone Meal.** This is ground very fine, decomposes rapidly in the soil and is more quickly beneficial.

Price, 1-lb. package, 15c. (mail weight 2 lbs.); 5-lb. package, 40c.; 10-lb. package, 75c.; 25-lb. bag, \$1.50; 50-lb. bag, \$2.50; 100-lb. bag, \$4.25; per ton of 2,000 lbs., \$70.00.

**Raw Ground Bone.** Particularly adapted for general fertilizing; the finer particles are immediately beneficial.

Price, per 100-lb. bag, \$4.25; per ton of 2,000-lbs., \$70.00.

**BLOOD AND BONE**

A very high grade fertilizer of exceptional value for garden crops, grasses, fruit trees, grape vines.

**Quantity Required.** When broadcasted use from ½ to 1 ton per acre. For garden crops drill in 300 to 500 lbs. per acre.

Price, per 100-lb. bag, \$4.25; per ton of 2,000 lbs., \$70.00.

**IMPORTED ENGLISH FERTILIZERS.**

**Clay's Fertilizers.** Price, 14-lb. bag, \$1.65; 28-lb. bag, \$3.00; 56-lb. bag, \$5.25; 112-lb. bag, \$9.00.

**Thomson's Vine, Plant and Vegetable Manure.** Price, 28-lb. bag, \$2.50; 56-lb. bag, \$4.00; 112-lb. bag, \$7.50.

**Thomson's Special Chrysanthemum and Top-Dressing Manure,** 7-lb. bag, \$1.50; 14-lb. bag, \$2.50; 28-lb. bag, \$4.00; 56-lb. bag, \$7.00.

**HENDERSON'S GARDEN FERTILIZER.**

Easily applied by sprinkling over the surface of the soil and raking in. Two or three additional applications, at intervals, will produce magnificent results. A 10-lb. package is sufficient for a space 15x20 ft. for one application, or 500 to 600 lbs. per acre. Instructions on each package.

Price, 5-lb. package, 40c.; (mail weight 6 lbs.) 10-lb. package 75c.; (mail weight 11 lbs.) 25-lb. bag, \$1.50; 50-lb. bag, \$2.50; 100-lb. bag, \$4.25; per ton, \$70.00.

**HENDERSON'S HOUSE PLANT FERTILIZER**

A safe, clean and high-grade fertilizer, free from disagreeable odor, prepared especially for feeding plants grown in pots. Detailed directions on each package.

Price, 12-oz. package, sufficient for 25 ordinary-sized plants for one year, 25c. (mail weight 1 lb.)

**PURE ANIMAL MANURES**

**Quantity Required.** For garden and field crops, 1 to 2 tons per acre—½ before plowing, the balance before harrowing. For top-dressing, use 1 ton per acre in fall or early spring.

**Sheep Manure Pulverized.** Price, 50-lb. bag, \$1.75; 100-lb. bag, \$3.00; per ton of 2,000 lbs., \$40.00; in packages of 2 lbs., 20c. (mail weight 3 lbs.); 5 lbs., 40c.; (mail weight 6 lbs.) 10 lbs., 75c.

**Horse Manure Dried.** Price, per 100-lb. bag, \$2.50 per ton of 2,000 lbs., \$38.00.

**Cattle Manure Dried.** \$2.50 per 100-lb. bag; \$36.00 per ton.

**Ashes, Canada Hard Wood.** Indispensable for all crops requiring potash; very beneficial for garden and field crops, grass lands and lawns. Apply 1 to 2 tons per acre.

Price, per 100-lb. bag, \$2.25; per bbl. of about 200 lbs., \$4.00; per ton of 2,000 lbs., in bbls., \$35.00.

**LAND PLASTER OR GYPSUM.** Valuable for soils requiring lime and sulphate; also good on grass lands and sour soils. Price, 100 lb. bag, \$1.00; \$16.00 per ton. Quantity required. One to two tons per acre.

**HYDRATED LIME.** Price, 100-lb. bag, \$1.00; per ton of 2000 lb., \$15.00.

**GROUND LIME STONE.** Price, 100-lb. bag, 85c.; \$12.00 per ton.

**THE "HENDERSON'S" LAWN ENRICHER**

The Henderson Lawn Enricher is clean and odorless. It should be sown broadcast in the spring or fall,

**Quantity Required.** For a new lawn a 10-pound package is sufficient for an area of 300 square feet or 1,000 to 1,500 pounds per acre, or half quantity for renovating an old lawn. Apply if possible just before rain. If applied during the summer use half the quantity, and water in thoroughly with a hose.

**PRICES.—(purchaser paying transit charges.)**

5-lb. package (mail wt. 6 lbs.)	..... .40	50-pound bag	..... 2.50
10-lb. package (mail wt. 11 lbs.)	..... .75	100- " "	..... 4.25
25-pound bag	..... 1.50	Per ton of 2,000 lbs.	..... 70.00



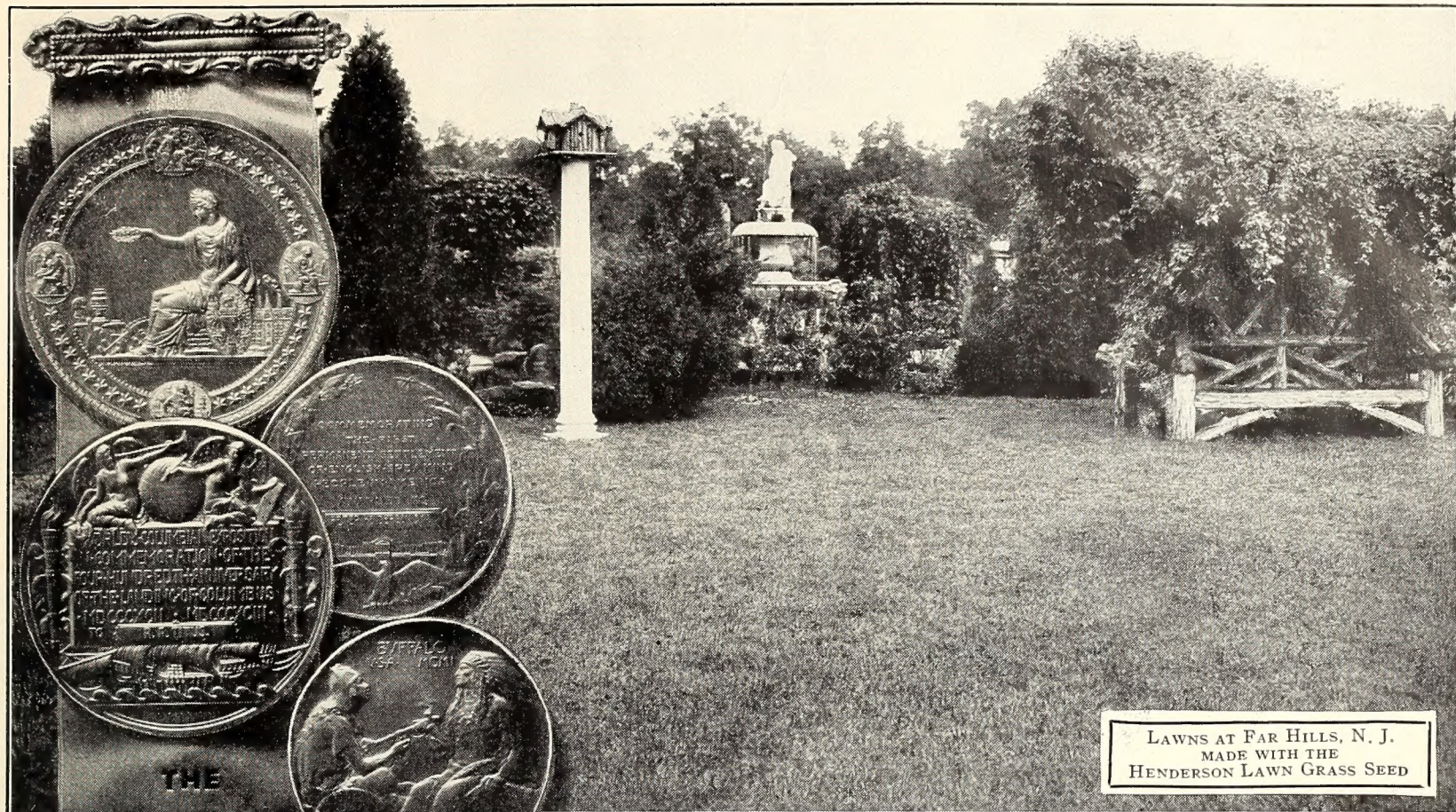

LAWNS AT FAR HILLS, N. J.  
MADE WITH THE  
HENDERSON LAWN GRASS SEED

## THE "HENDERSON" LAWN GRASS SEED. SOWN IN THE FALL

PRODUCES ENDURING TURF THAT WITHSTANDS SUMMER DROUGHTS.

When sown in the Fall, the best time being the latter part of August or the early part of September the benefits of a warm soil copious rainfall and lessening temperature are to be had. These conditions insure a better germination a higher percentage of the survival of the grasses which start into growth, and a stronger and healthier growth because of these conditions the crop of weeds which always appears in freshly cultivated land will be lighter.

The "Henderson" Lawn Grass Seed is composed of fine-leaved, dwarf Grasses, which produce closely interwoven, deep and elastic turf that maintains from year to year lawns of enduring green. This continuous covering of verdure is obtained by including in the mixture Grasses which arrive at their best during different months of the year, one variety constantly succeeding another. It is impossible to make an enduring lawn by sowing seeds of a single variety which will only grow vigorously during a portion of the year. Kentucky Blue Grass, for instance—which is sometimes recommended for lawns—grows but sparsely during midsummer, besides losing color during hot weather, when it becomes a pale, yellowish green. The smooth and velvety sward produced by The "Hendersons" Lawn Grass Seed remains at all times a dark green, rich and luxuriant.

The "Henderson" Lawn Grass is in reality as cheap as any other, notwithstanding its superior quality. For while many mixtures on the market weigh only 14 lbs. to the bushel, The "Henderson" Lawn Grass Seed weighs 20 lbs. per measured bushel, being entirely free from chaff and other foreign matter. (See engraving.) Full instructions in every bag and package.

Prices, 25c. quart, 85c. for 4 quarts, \$1.50 peck, \$5.00 bushel of 20 lbs.

## HENDERSON'S LAWN GRASS MIXTURES FOR SPECIAL SITUATIONS.

"TERRACE SOD" Lawn Grass Seed for terrace and embankments; 30c. quart; \$1.00 for 4 quarts; \$1.75 peck; \$6.00 bushel of 20 pounds.

"SHADY NOOK" Lawn Grass Seed for shady places; 30c. quart; \$1.00 for 4 quarts; \$1.75 peck; \$6.00 bushel of 20 pounds.

"SUNNY SOUTH" Lawn Grass Seed for Southern States; 30c. quart; \$1.00 for 4 quarts; \$1.75 peck; \$6.00 bushel of 20 pounds.

"SEA SIDE" Lawn Grass Seed for sandy soil and saline surroundings; 20c. quart; 75c. for 4 quarts; \$1.25 peck; \$4.50 bushel.

"CRICKET POLO and BALL GROUND" Grass Seed Mixture, 25c. pound; \$20.00 per 100 pounds. Sow 100 to 150 pounds per acre.

"PUTTING GREEN" Grass Seed Mixture for golf courses, 30c. quart; \$1.00 for 4 quarts; \$1.75 peck; \$6.00 bushel of 25 pounds. Sow 5 to 8 bushels per acre.

"FAIR GREEN" Grass Seed Mixture for golf courses; 25c. pound; \$20.00 per 100 pounds. Sow 100 to 150 pounds per acre.

"TOUGH TURF" Grass Mixture for tennis courts, croquet grounds and bowling greens; 25c. quart; 85c. for 4 quarts; \$1.50 peck; \$5.00 bush. of 20 lbs.



Loading Cabbage Cars with Henderson's Early Market Cabbage  
at farm of J. W. Rummell, Nichols, Iowa

**HENDERSON'S**  
**WHOLESALE CATALOGUE**  
== FOR ==  
**FLORISTS and MARKET GARDENERS**  
AUTUMN 1917 EDITION

**PETER HENDERSON & CO.**  
35 AND 37 CORTLANDT STREET - NEW YORK